The Daily Colonist.

(ESTABLISHED 1858)

NO. 170—SEVENTY-FIRST YEAR — VICTORIA, BRITISH COLUMBIA, THURSDAY, JUNE 27, 1929 — TWENTY-FOUR PAGES

WEATHER SYNOPSIS

The barometer remains low over Northern British Columbia, and showery weather is spreading southward. Rain is reported from Alberta to Manitoba.

COLONIST TELEPHONES

Advertising	11
Business Office	1
Circulation	13
Job Printing	197
Editorial Rooms	86
Editor	2111

AIR LINER DEAD WARNED TO DON LIFE BELTS

SEARCH FOR LOST FLYERS IS FRUITLESS

Spanish and Portuguese Seaplanes Return to Lisbon With Reports of Utter Failure

LONDON DENIES WRECKAGE STORY

Belief at Madrid Is That Atlantic Airmen Landed in Tempestuous Sea and Drowned

LISBON, Portugal, June 26—Spanish and Portuguese seaplanes which have been searching for the Spanish transatlantic plane, returned tonight and reported no success. They will continue their efforts tomorrow.

LONDON, June 27—The British Admiralty today said it had sent to Premier Primo de Rivera no communication to the effect that a British airship searching for Major Ramon Franco had sighted wreckage. It said the report of the sighting was incorrect.

GIBRALTAR, June 26—Captain Pirie, of the British steamer Oreldon, interviewed here today, said that reports he had sighted a derelict airplane 190 miles from the Azores, were untrue.

The captain said two apprentices had reported to him that the engines of an airplane were heard working normally at 2 a.m. ship time, or 2.37 a.m. Greenwich time, Saturday morning. The point was about ninety miles from the Azores.

The machine had no lights and the weather at that time was showery and very dark.

MADRID, June 26—Hope faint was waning today that Major Ramon Franco and his three companions would ever be found alive. Belief grew that their plane, a Dornier-Wahl 19, crashed or made a forced landing somewhere between Spain and the Azores and had been unable to survive the tempestuousness of the Atlantic.

War Talk Deplored

MILWAUKEE, Wis., June 26—Deploring what they say is the practice of many public men of various countries to talk about the next "great war," a group of Canadian delegates to the thirteenth annual convention of Kiwanis International, passed today a joint resolution of condemnation.

The resolution is to be introduced by Harold M. Diggon, chairman of the public affairs committee of the Dominion of Canada.

Construction of Telephone Annex Begins

The Above Picture Shows the Architect's Design for the Building Now Under Construction on Johnson Street, Adjoining the Blanshard Street Exchange, in Which the Automatic Installation for Victoria Will Be Made. Victoria Will Be the First Large City in British Columbia to Have This System.

MINOR LEAGUE MAGNATE DIES IN AIR CRASH

President of Indianapolis American Association Ball Club Killed When Motor Stops

VICTIM PICKED OUT OF WRECKAGE DEAD

INDIANAPOLIS, Ind., June 26—James A. Perry, president of the Indianapolis American Association Baseball Club, was killed this afternoon when his airplane he was piloting crashed at Bickson Field, Fort Benjamin Harrison, 12 miles northeast of Indianapolis.

Perry had just taken off from the Army post field. When his airplane was about one-quarter mile from the field the motor stopped and the plane fell. Perry was dead when officers from Fort Benjamin Harrison reached the wreckage.

Perry only recently had made his first solo flight. He was president of the Curtiss Flying Service, Incorporated. He had landed at Bickson Field only a short time before the accident, having flown from the Marshall Airport west of Indianapolis.

Labrador Shell Deposits to Be Commercialized

MONTREAL, June 26—Commercialization of 30,000,000 tons of lime shell deposits on the islands of Hamilton Inlet, Labrador, is the object of an expedition which sailed for northern waters yesterday on the steamer Windsa.

The shells will be converted into poultry feed. The ship will bring back 10,000 tons for a Portsmouth, N.H., firm, and the venture is backed by St. John's, Newfoundland, business men. Other shipments will be taken to Borel, Quebec, it is expected.

Scotland Yard Bereft of Only Man Who Looks Like Hawkshaw, the Detective

LONDON, June 26—Retirement of Frederick Wensley, sixty-five, chief of the intelligence division of Scotland Yard, has brought to an end a career, which made the Limehouse district, and resulted in the solution of numerous murder and other mysteries. He announced he was retiring to devote his time to his garden.

He came to know every nook of Chinatown and the East End, the anarchists' haunts and dens of iniquity. With basilisk features, piercing eyes and bushy eyebrows, Wensley resembles Lord Reading and really looks the part that novelists have assigned the detective. In real life his work often shamed the amateur exploits of his prototypes in fiction. Most of his murder mysteries were solved as he sat in a big armchair in Scotland Yard Building. He would sit for hours staring at the river while studying every scrap of the case, and when he left that chair things were to happen.

A FAMOUS CASE

Back in 1888 Wensley took part in the famous Whitechapel hunt for "Jack the Ripper," who murdered many young girls. He shared in the Sydney Street siege when a group of murderers barricaded themselves in a house and fought a battalion of Scots Guards.

One of his most famous exploits was the case of the mystery house when he found that Maltby, the tailor had been living for weeks behind barricaded doors alone with the bodies of the women he had killed.

One of his most astute solutions was in the murder of Madame Gerrard, which he solved with only two clues to work on, a laundry mark and a piece of paper with the cryptic words "Bloodie Belgium."

MUCH SKILL REQUIRED

Most of his cases were sordid murders, which were not sensational, but which required much skill to solve.

His most recent case was in bringing to book Sergeant Goddard, one of his assistants in justice, for bribery in connection with West End night club life.

The control of the division was expected to revert back to the five area superintendents, known as the "Big Five," since the post of chief constable, now held by Wensley, was created more as a compliment to his remarkable record of crime detection than as a permanent police office.

LESS TIMBER IS SCALED IN MONTH OF MAY

Reason for Change Is Due to Exceptional Conditions Which Prevailed Year Ago in Forest Industry

FIR CONTINUES TO BE IN DEMAND

There was a slight falling off in the timber scaled in the province for the month of May, as compared with the same month in 1928. The scaling of timber of all varieties in British Columbia during the month of May this year was 242,759,666 feet, board measure. In addition there was scaled 3,795,525 lineal feet, 15,427 cords, and 360,823 hewn ties.

In May, 1928, the figures showed respectively under the classes enumerated above 258,784,940 feet, 3,647,499 lineal feet, 18,192 cords, and 297,667 hewn ties. The month of May, 1928, was a phenomenally heavy one in the matter of scaling, exceeding any other month of the year by a very large amount.

The figures given for May of this year bring the totals for the present year up to 1,024,536,612 feet, 16,631,256 lineal feet, 79,749 cords, and 1,725,237 hewn ties.

The scaling for this year for the month of May exceeds that of the preceding month for this year, when they were 230,460,800 feet scaled.

Continued on Page 3, Column 3

NO SYMPATHY FOR WOMAN FACING DEATH

Plea for Commutation of Sentence Passed Upon Quebec Mother of Seven Goes Without Signers

GALLOWS TO END POISONING CASE

MONTREAL, June 26—A petition circulated in the district of Hull on behalf of Mary Vieu, the forty-three-year-old mother of seven children, condemned to die August 23 for the murder of her husband, failed to secure a single signature. The petition would have urged that the woman's sentence be commuted to life imprisonment.

On receipt of the news that the petition had failed in its purpose Mrs. Vieu, who is awaiting death in the Pillars Street jail for women herself stared uncomprehendingly at her informant.

Philbert Lefevre, thirty-three, who with Mrs. Vieu, was sentenced to death for the same crime, is in Bordeaux jail here. On August 23, at Hull, he will be hanged along with his companion in crime.

The murder for which both prisoners will go to the gallows was committed last January when Mrs. Vieu's husband was poisoned.

Members of New House Are Sworn

LONDON, June 26—Both Houses of Parliament met this afternoon to complete the ceremony in connection with the election of the Speaker and swearing in members.

The Commons members were summoned to the Upper House and received notification of the approval of Captain E. A. Fitzroy as Speaker, after which they returned to the Commons, where Captain Fitzroy assumed the robes of office and took the oath.

The process of swearing in the other members then began.

Mr. Sidney Webb Lord Passfield

LONDON, June 26—Sidney Webb, eminent British economist and Secretary for the Dominions in the new Labor Government, no longer is plain Sidney Webb of the familiar phrase "Webb and Webb" on the backs of many books. By Beatrice and Sidney Webb.

The official Gazette announced Tuesday that the King had conferred the dignity of a peerage on the veteran Labor theorist. He will assume the title of Baron Passfield of Passfield Corner, his country residence near Southampton.

U.S. OFFICERS CHARGED AS "HIJACKERS"

Men in Uniform Alleged to Have Entered Canadian Port and Seized Cases of Liquor

DERISIVE SHOUTS ANGER WATCHMEN

Acting Collector of Customs at Detroit Takes Story With Proverbial Grain of Salt

WINDSOR, Ont., June 26—Charges that men attired as United States officers held a wild party at a St. Clair River port late Monday night after hijacking fifteen cases of liquor on Canadian soil were made today by Joseph Thibeault, liquor exporter, of Port Lambton. Five men, some of them in uniform, pulled into Canadian waters near the Sarnia docks and, removing their shoes and stockings, and rolling up their trousers, waded in to the beach.

Menacing a watchman with guns, they seized the liquor and carried it over to their craft and moved away after taunting the watchman with derisive shouts.

The Port Lambton men claim they have traced the seizure on the American side, learning that fifteen cases of whisky had been turned in by certain officers, but that several of the cartons had been opened and bottles removed. The liquor men learned, they added, that the missing bottles provided fun and merry among the raiders.

The supposed officers crossed the St. Clair River from near Tashmoo Park, it was said, raiding the liquor supply house near Port Lambton.

Walter S. Petty, acting collector of customs at Detroit, today was highly skeptical of the report.

"None of my men would pull a stunt like that," he said. "I'd take that report with plenty of salt. Our men don't go in parties of five. They travel in pairs. I don't think there is anything to it, unless the five were hijackers dressed as officers so that the customs or guardsmen would be blamed for it."

London Man Gives Queen "Lift" Home

LONDON, June 26—Queen Mary had the unusual experience of being given a lift home by a passing motorist when her automobile broke down this afternoon in the shopping district near Oxford Street. Her Majesty was on her way to Buckingham Palace from an early afternoon shopping trip when it was found that the starter of her car was jammed, and could not readily be fixed. C. A. Harrison, a civilian, noticed the Queen's plight and immediately offered her the use of his car.

"My car was very dusty and I apologized for that, but the Queen said it was all right and stepped into the car with her lady-in-waiting.

"We had no chauffeur in livery, but the Queen made light of this and I took the street myself and drove Her Majesty home to Buckingham."

Infant Boy Is Mangled By Pet Dog

LONOVIEW, Wash., June 26—Laverne, three-year-old son of Mr. Peter Hopp, Winlock, was attacked by an infuriated pet dog on Sunday, it was learned here today. The child was horribly mangled and sixteen stitches were required in one cheek.

The parents were attending a funeral. Edna Hopp, of Seattle, the only person home at the time, had gone to the yard to bring a dish from which the dog had eaten, to the house. On reaching the house she heard the child scream. The dog rushed under the house at her approach.

The injured lad was taken to Toledo for first aid. The dog was immediately killed.

HOT CONTEST IS PROMISED FOR PRESTON

Defection of Sir William Jowitt to Labor Forces Cause of General Excitement

BY-ELECTION IS HELD INEVITABLE

PRESTON, Eng., June 26—All the elements of by-election excitement are beginning to pervade Preston. The local Liberals have received no reply to their resolution asking Sir William Jowitt, Attorney-General, to reconsider his announced decision to resign because of attacks on his action in leaving the Labor party after election as a Liberal, so it is concluded a by-election is inevitable.

The Conservatives, being of this opinion, are asking the unsuccessful Conservative candidate, A. R. Hewitt, to stand again. An official Labor candidate is also in prospect should the contest materialize.

Man Falls Off Hayo Marn on Nearby Scow

Bleeding at the mouth and eyes and in a semi-conscious condition, Mr. George Lassen, longshoreman, of 33 Simcoe Street, was carried to the Jubilee Hospital at 8.45 o'clock last evening by the B.C. ambulance, after falling over the side of the Japanese freighter Hayo Marn on to a scow at Ritchet piers.

Lassen was assisting in loading the vessel with twelve-inch square timbers, and had just stepped into the end of one being lowered to the upper deck when his lever sprung back and threw him over the side of the ship.

With a sudden yell he struck one of the scow's chainbands in his fall to her deck. Several of his fellow-workers threw over part of a hatch cover for a stretcher and brought him up to the freighter in a rope sling, bleeding profusely.

Dr. W. H. Moore, who attended Lassen at the hospital, was unable to complete a thorough examination last evening but was of the opinion that outside of bad bruises and lacerations, there were no bones broken. The injured man was reported to be resting easily at the hospital early this morning.

Taingakawa Dead

WELLINGTON, N.Z., June 26—Taingakawa Tamehana Te Waharara, Chief of the Waikato Maoris, is dead at the age of ninety-four. Taingakawa twice visited England, the first time in 1914 when, with Teraia, the Maori "King," he was received by the King. On his second visit to England in 1925 he was received by the Prince of Wales.

FLYER TELLS OF TRAGEDY IN CHANNEL

Engineer of City of Ottawa Says He Didn't Know Airways Liner Was Going to Crash

PASSENGERS TOLD TO DON LIFEBELTS

Development of Engine Trouble That Caused Forced Landing in Water Is Described

LONDON, June 26—N. R. Barrett, 1—Flight engineer of the ill-fated Transcontinental passenger plane City of Ottawa, today described the development of engine trouble which caused the pilot to turn back and finally to make a forced landing in the Channel.

Barrett, who was testifying at the Air Ministry's inquiry into the loss of the plane with seven deaths, was questioned closely about the warning given the passengers of what they might have to expect.

Barrett said he told the passengers that the plane might have to descend on the water and advised them to put on lifebelts, but did not tell them that there probably would be a crash, because he said, he did not know whether the plane was going to crash or not.

Russian Prince And Wife Will Farm in West

QUEBEC, June 26—On the Empress of Australia, due Friday, are Prince and Princess Lee Kaitirow, members of the Russian aristocracy who have been living in Paris since the revolution. It was stated they would take up farming in the West under the auspices of the Canadian Pacific colonization department.

PRINCE HENRY SAYS GOODBYE TO THE COAST

Royal Visitor on Way East Following Weeks of Idleness Enforced by a Polo Accident

HAS TALK WITH CHIEF OF POLICE

VANCOUVER, June 26—After three weeks of idleness forced from a fractured collarbone, the result of a fall on June 4, the Duke of Gloucester left Vancouver tonight aboard Canadian Pacific train No. 2 for Quebec, where he will sail for England on July 3 on the Empress of Australia. He was accompanied by Captain Gerald Kerr, a fellow officer of the famous 10th Hussars, and his equerry on the royal mission to Japan, during which the Duke conferred the Order of the Garter on the Japanese Emperor.

Despite his injury, which kept him confined to the royal suite at Hotel Vancouver under physicians' orders, His Royal Highness was in high spirits tonight as he waved to a crowd at the Canadian Pacific station. The crowd gathered as if by magic when word was flashed that Vancouver's royal visitor was approaching. His Royal Highness said his farewell to friends in Vancouver in a series of left hand handshakes, his right arm still being in the sling which he has worn now for practically three weeks.

There was a brief reunion between Prince Henry and F. J. Bingham, recently appointed chief of police of Vancouver. Mr. Bingham was formerly district inspector of the Metropolitan police in London, and in this position he was acquainted with members of the royal family over a twenty-five-year period.

The Duke arrived here in Ottawa, where on July 1 a meeting has been arranged between Prince Henry and Premier W. L. Mackenzie King. July 3, at Quebec, before his ship sails, the Prince will have a few hours with Lord and Lady Willingdon.

READY FOR FLIGHT

HARBROUCK HEIGHTS, N.J., June 26—Roger G. Williams and Lewis Yancey took off from Teterboro Airport at 12.30 p.m. Eastern standard time today for Old Orchard, Me., the starting place of their proposed nonstop flight to Rome.

B.C. Judge Holds Stenographer Is Not Part of Her Typewriter

VANCOUVER, June 26—A stenographer is not part of her typewriter, Mr. Justice D. A. McDonald ruled in effect in a libel action in Supreme Court today, in an opposite view to that expressed by a judge in a Czechoslovakian court recently, as told in cables from that country.

Detention of a letter to a stenographer is sufficient publication to bring the matter within a claim for libel, Mr. Justice McDonald said.

The question arose out of a claim by George Thomas Hall, for damages from George Mason Geiger for libel. The alleged libel was contained in a letter which the defendant dictated to the plaintiff, explained the judge. His Lordship found that the letter was libelous and was so understood by the stenographer.

"I am bound to hold that there was publication to the stenographer and if the plaintiff is entitled to succeed, I would assess the damages at $250," His Lordship said.

However, he concluded that the action failed for the reason that plaintiff had omitted to plead publication in his statement of claim, which in consequence disclosed no cause for action.

FORD SELLS RAILWAY

NEW YORK, June 26—The stock of the Detroit, Toledo & Ironton Railroad has been sold by Henry Ford and members of his family to C. D. Barney & Company, it was learned today. The purchase was made on behalf of an undisclosed principal.

EXCHANGE OPENED

MONTREAL, June 26—The Consolidated Mining & Oil Exchange of Montreal was officially opened today. There are sixty-one members of the exchange, which as the name indicates, will deal principally in mining and oil stocks.

PUBLISHER DEAD

SAINT JOHN, N.B., June 26—Lieut.-Col. Alexander McMillan, D.S.O., head of the publishing house of J. & A. McMillan, and member of the board of the Saint John harbor commissioners, died at his home here yesterday.

Canadian Roads Take Heavy Toll From United States Shippers

WASHINGTON, June 26—Canadian railroads took in round figures, $40,000,000 out of the United States as freight charges on United States commodities during calendar time in 1928. These figures are contained in a pamphlet on international payments issued by the Department of Commerce. On the other hand, Canadians paid about $14,000,000 to American roads for similar transportation.

"An enormous volume of Canadian broadstuffs is annually carried in transit by American railroads from the Great Lakes to the Atlantic coast. In 1928 this traffic made up more than 100,000 cars, or 2,602,000 short tons. Of the total, 74.1 per cent was wheat, 13.6 was barley and 9.3 per cent was wheat flour. Freight charges collected on this traffic in 1928 totaled about $18,541,000."

The report notes that the method for computation of the amount earned by Canadian roads in transportation of American goods was arrived at by Professor Kenneth W. Taylor, of McMaster University. Taking the 1928 total of $40,000,000, estimates for the years 1922 to 1927 are, respectively, in millions, 30, 33, 31, 31, 36 and 37, so that earnings have been going up for the last three years, with an increase of $3,000,000 in the last year.

FOR SALE OF WHEAT

Ottawa Considering Proposal Of Pool Regarding Disposal of Surplus

PRICE WILL BE FIXED BY GOVERNMENT

Wheat Board Would Be Set Up Under Dominion Control

OTTAWA, June 26—Consideration is being given by the Dominion government to a proposal that the Canadian Wheat Pool be given the exclusive right to dispose of the surplus wheat in Canada, it was stated today by Premier King.

The proposal is that a wheat board be set up under Dominion control, with the Canadian Wheat Pool as the agent for the disposal of the surplus. The price would be fixed by the government.

Mr. King said the proposal was being considered by the government, but no decision had been reached.

From the Colonist Tower

Thursday, June 27

178th Day, 1929

THE WEATHER

Victoria and Vicinity: Moderate to fresh southerly winds. Partly cloudy and cool, with showers at night.

Sun Rises: 4.15 o'clock.
Sun Sets: 8.17 o'clock.

High Tide: 2.34 p.m., 8.1 feet.
Low Tide: 12.22 p.m., 3.3 feet.

Sports

Alderman Worthington to move resolution at next City Council meeting to secure stadium site at Topaz Avenue. Plans to sub-divide Royal Athletic Park to help finance new project. Okanis defeats Rosebud in sevens thrillers. Athletics gain in American League as Yankees split doubleheader.

Tommy Loughran and Schmeling set for lucrative benefit fight at New York.

United Blades Open golf tournament will start today, with 152 seeking crown.

The News

Local and Provincial—
Less timber cut in British Columbia last month than in corresponding month of previous year.
Longshoreman injured while loading lumber at Ritchet piers.
British Columbia judge holds that a stenographer is not part of her typewriter in matter of publishing libel.

National, International and Foreign—
Canadian railroads make heavy collections from United States shippers.
President of American League ball club is killed in crash.
Registration between Scotland Yard of man who most resembles novelist's idea of the detective.
Flight engineer of transatlantic liner City of Ottawa says were warned to put on life belts.
Petition asking for commutation of sentence for Quebec woman goes without signers.

We Carry Ladies' Pure Silk Stockings

At Least One Pair of Smart Shoes for That Vacation?

While, of course, we have everything you and the children will need in the way of beach and sports shoes, YOU will need a pair of dress shoes to go with your dinner or theatre frock, and "Cathcart's" are showing the latest—the very latest.

Wm. Cathcart Co., Ltd.
1208 Douglas Street Phone 1125

50c—75c—$1.00
ZONE CABS
PHONE 2900

MOWERS
For the Larger Lawns We Offer the
Estate Pattern

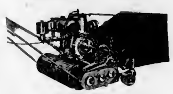

The casters in front permit the cutting around curves, while the roller behind eliminates the necessity of rolling separately.

Alcock, Downing & Wright, Ltd.
Successors to Hickman Tye Hardware Co.
Phones 58-59 546 Yates Street Victoria, B.C.

LESS TIMBER IS SCALED IN MONTH OF MAY

Continued from Page 1

In the scaling for the month of May, fir has the customary long lead on the logs passed on under board measure. There were 117,524,971 feet scaled under the heading of fir. Cedar followed next to this, but still a long way behind. There were 55,399,191 feet of this timber included. Hemlock was third in the race with 35,688,743 feet.

Under the lineal feet classification which takes in the poles scaled, cedar had an easy lead with 2,601,270 feet. Of the cordage recorded, cedar was the main part with 8,485 cords, and under hewn ties the great part were composed of jackpine, making up 248,515 of them.

PREMIER TO OPEN SUNSHINE CAMP

Formal Inauguration of Tired Mothers' and Children's Holiday Resort to Be Today

Premier S. F. Tolmie has kindly consented to officiate at the formal opening this afternoon of Sooke Sunshine Camp, the holiday resort for tired mothers and otherwise holidayless children which has been planted on a sunny stretch of land at the Saseenos side of Sooke Harbor. Mayor and Mrs. Anscomb and members of the councils of Victoria and surrounding municipalities have also indicated their desire to be present.

It will be an auspicious event in the camp's history, and the committee is hoping that as many as possible will attend the formal opening, bringing with them anything they think might be acceptable, whether for general camp use or for the children. Peanuts, for instance, are always popular with the small folk, also balloons and swimming wings. Tinned tomatoes or soup, paper napkins, fruit, etc., are other suggestions. Most people, however, will not need to be told what will be acceptable in a camp which is just in its beginnings, with the meagerest of furnishings.

Buses will leave Matson's Garage at 1:30 o'clock, and assurance is given that ample accommodation will be found for all who wish to make the trip. Those going in their own cars are advised to take the main Sooke Road to Kaltasin Road, Saseenos, on the lefthand side of the main highway.

STOLEN CAR IS COMPLETE WRECK

Injured Driver Gives Name as Jack Robinson, but Police Ascertain That He Is Ernest Horsfall

The driver of the car, which collided with a street car at the intersection of Richmond R[illegible] and Lansdowne Road yeste[illegible] was Ernest Horsfall, [illegible] last night. The [illegible] which it is alleg[illegible] from in front of t[illegible] Company's garag[illegible] was completely wre[illegible] of the collision.

The driver, who gave [illegible] the police at the time [illegible] dent as Jack Robinson, of 255 Oak Bay Avenue, was taken to the Jubilee Hospital suffering from minor injuries, including a bad gash on the left arm. Dr. J. W. Lennox is attending him.

Police checked up the man's name and address and finding it incorrect secured the man's right name.

The car was a new one, bearing a demonstrator's licence. It was parked in front of the National Motor Company's garage yesterday morning when a man jumped into it and drove it away. Suspicious of the man's action a mechanic of the garage who saw the car taken away reported to the company's manager who, in turn, communicated with the police, who then instituted a search for the car.

The car was proceeding toward the city along Lansdowne Road with Chief of Police Allen Rankin, of Saanich, chasing it, when the driver swerved in front of an approaching street car and came into head-on collision.

A lawyer who had been married many years joined three friends in a stag party one night, and arrived home long after midnight. His wife, waiting up for him, had fallen asleep in her chair, but she wakened as he stepped into the house carrying a raised umbrella.

"What are you doing with that umbrella over your head in this room?" she demanded.

"I expect a storm to break any minute, now," he answered.

Tadoussac at Mouth of Saguenay River

—Photos courtesy of Canada Steamship Lines.

THE Hotel Tadoussac, No. 1, in its setting of the Laurentian Hills, is at the gateway of the Saguenay. No. 2, a string of speckled beauties ready for the frying pan. Taken in an hour's fishing in the Tadoussac district. No. 3, netting a fighting pounder in the Tadoussac district. No. 4, the fishing lodge at Tadoussac.

Tadoussac is a Summer watering place situated at the mouth of the Saguenay River. It has glorious beaches washed by the salt waters flowing in on the tides of the Atlantic up the Gulf of St. Lawrence. It is beautifully located on a bay sheltered by wooded mountains and has a superb Summer climate—cool clear, sparkling air, impregnated with the tang of the sea and the primeval forests. The Tadoussac is a delightful hotel presenting all the sporting activities of a modern resort and is owned and operated by the Canada Steamship Lines.

Within six miles of the hotel is an exclusive fishing preserve of six lakes, all splendidly stocked with trout. These lakes are reserved for the use of guests and trout weighing anything from a pound and a half to three rise furiously to the Silver Doctor or Parmacheene Belle.

At the head of these lakes a picturesque log cabin and several smaller lodges provide for sleeping accommodation. The service is good and includes guides, and all the lakes are sufficiently near that it is always easy to get back to camp at night.

For a change one goes occasionally up the Saguenay to some quiet bay where the sea trout rise to salmon flies—big husky fellows that give a lot of sport. But sea fish, after all, are not like those little fighting beauties in the mountain lakes.

Tadoussac! A fisherman's paradise, so remote that it would seem to be on the outer fringes of civilization, yet so near as to form one of the attractions of a select Summer resort, where the noisy attributes of most watering places are conspicuous by their absence.

EXAMINATION TO CONCLUDE TODAY

Two Hundred and Six Saanich Pupils Sit for Entrance to High School

The entrance examination for the Saanich high school pupils, which started on Tuesday, comes to an end today. Two hundred and six pupils are sitting for the examination, which is obligatory in the municipality of Saanich.

The various schools are grouped into subcentres, each having its special supervisor. The arrangement of these subcentres is as follows:

Cedar Hill—Cedar Hill and Gordon Head schools (twenty-four pupils), Miss Edith Dunnett, supervisor.

Cloverdale—Cloverdale, Lake Hill and private study (forty-four pupils); Miss A. Rivercomb and Miss M. Beane, supervisors.

Craigflower — Craigflower (nine pupils); Miss O. Tanner, supervisor.

Keating — Keating and private stud (ten pupils); Miss Mackenzie, supervisor.

McKenzie Avenue — McKenzie Avenue (eighteen pupils); Miss M. O'Neill, supervisor.

Model School—Model Schol (eight pupils), Miss Barron, supervisor.

Royal Oak—Prospect Lake and Royal Oak (ten pupils); Miss F. McConnell, supervisor.

West Saanich—West Saanich and Saanichton (thirteen pupils); Miss L. Wilkinson, supervisor.

Strawberry Vale—Strawberry Vale (fifteen pupils); Miss E. Foster, supervisor.

Tillicum—Tillicum (thirty pupils), Miss M. Kinnaird, supervisor.

Tolmie — Tolmie (twenty-five pupils), Miss A. Service, supervisor.

She was a dear old lady, nearing her ninety-fifth birthday, and the recent decease of her daughter, a spinster of seventy-odd years, had prostrated her with grief. Many were the messages of sympathy she received from people in the village.

The vicar called personally to offer his condolence and help her to bear up bravely, but the old lady was inconsolable.

"Ah," she moaned wearily, "cut off like a flower, she were! I allus knew I'd never be able to rear that gal."

Life Raft on Beach Recalls Flying Tragedy

HONOLULU, June 26.—A rubber and canvas life raft, believed the last vestige of some one of the entrants in the Dole flight here from Oakland, California, two years ago, was picked up on the beach today at Kawelloa, this island, and brought here.

Captain James L. Giffin, local aviator who inspected the Dole flight planes at Oakland before the start of the famous transocean race, said the raft was the same as those carried by several of the racing planes, particularly the Miss Doran, which never was seen after its final departure from Oakland airport.

A newspaper correspondent states that the following notice has been posted round about an electric station in Donegal:

"Beware—To touch these wires is instant death. Anyone found doing so will be prosecuted."

INTERDOMINION TRADE IS NEEDED

New Zealand Visitor Sees Economic Hope for Dominions in British Empire Markets

WINNIPEG, June 26. — "The people of New Zealand have this thought in their souls: New Zealand first, England second, the Dominions third and foreign countries last in our trade relations," stated Mr. Norton Francis, director of Pyne, Gould & Guinness, Limited, exporters and general merchants, Christchurch, New Zealand. He arrived in Winnipeg this morning from Victoria. Mr. Francis is in Canada to make a study of the relations between the farmers and the city industrial groups of the Dominion, and while in Winnipeg will visit the Grain Exchange, the Wheat Pool and other kindred organizations.

"Canada cannot, by raising its tariff wall in ratio with that of the United States, compete with the larger country. Only by interprotect themselves from high tariff dominion trade can the Dominions walls and the dumping of low cost goods made possible by the mass production of larger countries," he said.

Mr. Francis, passed through Victoria last week, arriving from New Zealand on the Niagara with his wife and daughter, whom he has left on Vancouver Island for the Summer, pending his return from New York and other Eastern cities, which he intends visiting before he goes back to Christchurch.

President of the Christchurch Chamber of Commerce, Mr. Francis is also head of the Royal Empire Society of that city, in which office he succeeds Professor James Macmillan Brown, a New Zealand resident who has a host of friends in Victoria. They are intimate acquaintances, and Mr. Francis, through Professor Macmillen Brown's introductions, met a number of Victoria people on his way through here.

GETS LIFE PENSION

HAMILTON, June 26.—Resignation of George C. Jelfs, police magistrate here for thirty-six years, will follow the action of the city council in providing a life pension of $2,400 a year, to which the Ontario Government is expected to add $1,000.

FIRST LAP CONCLUDED

DERBY, Northwest Australia, June 26.—Captain Charles Kingsford-Smith, in his plane, the Southern Cross, landed here at 16:30 a.m. local time after a nonstop journey across the Australian continent from Sydney. They had perfect flying weather, although there was extreme cold. The flight was intended as the first lap of a Sydney-to-England flight.

TO CHECK FOREST WEALTH

OTTAWA, June 26.—Federal and Provincial Governments of the Dominion are co-operating for the purpose of taking an inventory of Canada's forest resources. Yesterday Hon. Charles Stewart, Minister of the Interior, opened a conference attended by three provincial ministers, as well as by several federal and provincial officials, which will endeavor to arrive at the actual forest wealth of Canada.

SHOOTS AT PRIEST

CHICAGO, June 26.—A man armed with a pistol invaded Our Lady of Sorrows Catholic Church early today and fired two shots at the priest, the Rev. Father J. Kennan. The bullets missed their mark but one wounded Richard Murphy, who was kneeling at the altar. The assailant, identified as Charles Foster, then turned the weapon upon himself, inflicting a slight scalp wound. No motive for the shooting was established.

OTTAWA STATES POSITION

OTTAWA, June 26.—The Dominion Government is now prepared to accord to Alberta and Saskatchewan, in settlement of the natural resources question, "treatment similar to that granted to Manitoba with respect to the continuance of Dominion subsidies. This was announced by the Prime Minister today.

BERLIN, June 26.—M. Binet, French Consul here, had a narrow escape from death today when an excited Lithuanian woman fired at him several times in the French Consulate. A porter caught the woman's arm and the shots went wild, lodging in the ceiling of the room.

Golf Hose

Neat patterns—excellent yarns—every foot size. Quite a buy for the golfer who thinks of looks as well as hooks and slices.

$1.75 to $9.00

JAEGER WOOLENS
BURBERRY COATS

W. & J. Wilson
MEN'S AND BOYS' CLOTHES
1217-1221 Government St. Established 1862
Phone 809

Flower Seeds
From
BUTCHART'S GARDENS
For Sale at
THE GARDEN SHOP
650 Cormorant Street

Let a BEATTY WASHER do the household washing. Come in and let us explain how easy it is to buy one.
Beatty
Stores From Coast to Coast
1609 Douglas Street
Phone 8417

Country Home Sacrifice
Two acres rocky pasturage, four-room boogalow. Prospect Lake district.
$550 Cash
CLARK REALTY, 639 Yates

Numbers made famous by Quality

24

When gold is pure without alloy—or mixture, it is known as "24 carat" the world's standard of value. It is everywhere accepted with confidence and is a universal symbol of quality.

The Original Seagram

"83" is accepted throughout the world as a symbol of quality and purity among rye whiskeys.

Bottled from the oldest stocks of whiskey in Canada, the Government strip tells the story.

83 RYE WHISKEY

This advertisement is not published or displayed by the Liquor Control Board or by the Government of British Columbia.

Batchelor's Cash and Carry
THREE STORES
People's Cash .... Yates St.
Self-Service ... Douglas St. Popular ...... Douglas St.

Thursday Specials

Royal Crown Powder pkt.	22c	Blue Ribbon Tea, per lb.	55c
Lux, 3 pkts.	26c	Shredded Wheat, pkt.	11c
King Oscar Sardines, tin	19c	All-Bran, pkt.	19c
Old Dutch, tin	10c	Corn Flakes, 3 pkts.	25c
Jameson's Lemonade Crystals, tin	22c	Pure Black Currant Jam, 4-lb. tin	45c
Jameson's Baking Powder, 12-oz. tin	19c	St. Charles' Milk, Made in B.C., tin	12c
Jell-O, 4 pkts.	27c	Heinz Tomato Soup, tin	10c

TO SEATTLE

Your journey to Seattle will be one of pleasant anticipation if you have *planned on the Exeter...* Removed from disturbing 'Main Street' noise .. yet, close to the business and shopping center.
Rooms ... $2.50 up
EXETER

The 88 Day Tube

There's sufficient of the famous foaming tooth paste in the Minty tube to last 88 days, *using it twice daily.* Being highly concentrated, half an inch thoroughly cleanses teeth and gums.

Buy Minty's for Economy

Minty's triple action tooth paste
It foams WHY PAY MORE? 25¢

The Heart of the Home
Is Reached Through Nourishing Food
SHREDDED WHEAT
With all the bran of the whole wheat

A welcome relief to a stomach that has been struggling with heavy foods. Crisp, flavory shreds of whole wheat. Delicious with milk and fruits—wholesome and satisfying.

Save the paper inserts for the youngsters.

Specials

Shoulders Lamb, per lb. 28c
Legs Lamb, per lb. 42c
Lamb Stew, per lb. 20c
Lamb Chops, per lb. 35c
Legs Pork, per lb. 32c
Side Pork, per lb. 25c
Prime Ribs Beef, lb. 29c
Pure Pork Sausages, lb. 25c
Pot Roasts Beef, lb. 20c
Boiling Beef, per lb. 15c
Beef Sausages, 2 lbs. for 25c
Choice Fowl, per lb. 30c

New England Market
Opposite Dominion Hotel
750 Yates Street Phone 2368

Wear "Tripedic"

Stylish Arch-Support Shoes

Many of our customers tell us they are the most comfortable shoes they have ever worn. Sizes from 3 to 9. Widths, AAA to E. Moderately priced at **$9.00**

MUNDAY'S

Sayward Building Better Fitting Shoes 1203 Douglas Street

Wherever You Live—

You Can Have the Benefit of

Natural Gas in Tanks

HEAT, COOK AND LIGHT WITH

ROCKGAS

Odorless, Non-Poisonous, Sootless and Intensely Hot

VANCOUVER ISLAND ROCKGAS DISTRIBUTORS LIMITED

565 Yates St. Phone 8834

SEAFRONT

SITUATED ON BEACH DRIVE, OAK BAY, A NEW stucco semi-bungalow, containing 8 large bright rooms, commanding uninterrupted views over the Straits to the Islands and Mount Baker; every convenience, hardwood floors, hot water heating, bath, shower and extra wash room. Price includes electric range and fixtures, blinds, curtains, lino. Near car and golf links. Terms at **$10,500**

SAANICH, NEAR CITY

ON HIGH GROUND, 1 ACRE BEAUTIFUL GARDEN. Fine shade trees, orchard, shrubbery, lawns and garden, surrounded by holly hedges. Modern 7-roomed bungalow, cement basement and furnace, built-in features, chicken houses, barn, garage. Low taxes. On account of ill-health, price is cut in two. Now **$4,000**

BUNGALOW, NEAR CAR

FIVE ROOMS, MODERN IN EVERY RESPECT. Cement basement and furnace. Owner, leaving, sacrifices for **$2,700**

Coles, Howell & Co.

638 View St. Limited Phone 65

SEAFRONT HOME

100 Acres (or less acreage if desired), part in orchard and small fruits; beautifully laid-out gardens, tennis lawn; excellent shooting and fishing; private cove with excellent sandy beach; unsurpassed views. Modern 7-roomed house, 4 bedrooms, sitting-room, dining-room and kitchen; laundry, tubs, hot air heating. We highly recommend this very beautiful property.

OAK BAY

Modern 8-room House, containing 3 bedrooms and maid's room, living-room, dining-room; kitchen, wired for electric range; two glassed-in sleeping porches; double garage. Good garden. The house stands on grounds approximately 130 feet x 210 feet, and stands on high ground, with a wonderful southerly view. The price has been reduced to, on terms **$9,000**

PEMBERTON & SON

625 Fort Street Phone 388

Queenswood

FOR

WATERFRONTAGE

Residential Sites of 2½ to 5 Acres—Beautiful Situation—Only 15 to 20 Minutes by Motor. Electric Light and Heating—Telephone.

Apply to

Swinerton & Musgrave LIMITED 540 Fort Street

Girdwood & Company LIMITED 618 Broughton Street

Or to Any Member of the Real Estate Exchange

Victoria Baggage Company

H.M. Mail Contractors

OUR SPECIALTY

Furniture Moved, Crated and Shipped

Pool Cars for Prairies and All Points East.

We Can Save You Time and Money. Largest Vans in the City.

Phones 2505 and 2506

510 Fort Street

WOOD $4.00

Per Cord, C.O.D.

LEMON, GONNASON COMPANY, LTD.

Phone 77 1234 Government St.

FINE DISPLAY OF WAR MEMORIAL PICTURES SHOWN

A beautiful piece of letterpress and illustrations has just been issued by the Canadian Battlefields Memorials Commission, illustrative of Canadian battlefield memorials.

General Meathurn, a former Minister of Defence, and chairman of the commission, writes the foreword and explains the frontispiece, the famous memorial in process of erection at Vimy Ridge, which will be the main Canadian war memorial in Europe.

The details of the treatment of the battlefield memorial sites, the roads constructed, the landscape gardening, and the tablets erected are given in the book: "It is," says General Meathurn, "the hope of the commission that the memorials will be considered not unworthy of the deeds commemorated, and that its work generally will meet with approval of the Canadian people."

Er.—I want some sort of a present for a young lady.

Sweetheart or sister?

Er.—I the hasn't said yet which she'll be.

COMMISSIONER INVESTIGATES

Ontario Bank Teller Outwits Robber

Proposal to Use Additional Water From Kootenay Lake by West Kootenay Company

Major J. C. Macdonald, the Water Commissioner of the Province, is in the Interior at the present time in connection with the application made by the West Kootenay Power Company for permission to add to its power for the Interior by the damming of the waters of the West Arm of Kootenay Lake. The matter was argued before the board, and before the Water Commissioner here some little time ago, when objections were raised from the standpoint that there would be injury worked by the raising of the level of the arm of the lake.

The further argument on the ground was to take place at Nelson yesterday before Major Macdonald.

The position taken by the power company is that there will not be any damage wrought. It is pointed out that at Granite Falls, where the water leaves the West Arm there would under the plan in hand be a dam erected to raise the water in the lake at the time of the high water in the Spring some six feet.

The intention is to widen further the means of run-off so that there would be no interference with the areas below. The result of the impounding of the additional water would be that in the Summer months when the water in the river falls very low so that suspension of operation for some period occurs at the works which have been installed, there would be enough been provided to carry the company over these short periods, pending for the maintenance of the full power without any cessation.

This aspect of the situation is being looked into by the Water Commissioner on his visit to Nelson.

WHEN a lone bandit held up the teller of the Bank of Montreal at London, Ont., he was handed a bundle of canceled bills with a face value of $1,200. The bandit, not knowing the bills were worthless, fled immediately the alarm was given. The layout here shows: 1, Sample of the perforated bills similar to those handed to the bandit; 2, Teller S. B. Dann, whose presence of mind in presenting the bandit with canceled bills saved the situation, and, 3, head office of the Bank of Montreal at London, where the attempted hold-up occurred.

"BENVENUTO" OPEN AGAIN TO PUBLIC

Women's Canadian Club Annual Garden Party held in arrangement at Beautiful Butchart Gardens

"Benvenuto" once more made a beautiful setting for the Women's Canadian Club annual garden party yesterday afternoon. Formally opened by the President, Hon. R. P. Tolmie, who was accompanied by Mrs. Tolmie and Mrs. Tolmie, the function affair was splendidly organized as to programme and tea arrangements, and in any event would have furnished the patrons with a delightful afternoon's entertainment, because of the inexhaustible attractions of the beautiful grounds, which at present are a riot of bloom. The Italian garden, where tea was served, was unusually pretty yesterday with its fine display of water lilies and pillar roses. Both before and after tea guests visited the original sunken garden, which is all in embroidered bed at present, and the Japanese garden, while the terraces with their magnificent background of roses formed an excellent vantage points from which to watch the charming dances given by pupils of Miss Violet Pookes and Miss Margery Ferguson.

"Today's garden party is a splendid example of the service which is being rendered by Mr. and Mrs. Butchart to the community in giving the use of "Benvenuto" to the public," said Premier Tolmie in the course of the little address which preceded his declaration of the formal opening of the affair. "Benvenuto," all would agree, was a great asset to Victoria, one of the greatest attractions which the Island held for hundreds of thousands of every year to this part of the province.

The Premier, who was introduced by Mrs. C. C. Spofford, president of the Women's Canadian Club congratulated the organisation on the service which it was doing both in the local and Dominion-wide arena in widening women's horizons and revealing the greater opportunities which the country held. In offering scholarships and bursaries to Victoria students the local society was doing its part in the work of building up better citizens, and he hoped it would meet with success in its undertaking.

Mayor Anscomb, who was accompanied by Mrs. Anscomb, also spoke briefly, referring to the wonderful hospitality shown by Mr. and Mrs. Butchart in lending their beautiful gardens constantly for just such purposes. It showed a magnificent public spirit.

Mr. and Mrs. Butchart were with the little group on the veranda, and the friendly little greetings which the latter extended to the visitors was received with much applause.

THE PROGRAMME

Convened by Mrs. P. B. Brunsh and Mrs. D. B. McCormick, the programme was immensely enjoyed, consisting of dances and solo and duet dances on the greensward. Miss Pookes' pupils presented the following numbers: "Blue Danube," danced by Beverley Van Helen, Joan Hoare, Peggy Macdougall, Adeline Grant and Maureen Grant; "Butterflies," danced by nine small girls with golden-winged costumes, Beverley Brooke, Ethel Gillis, Thelma Pomroy, Willie Davis, Joan Perry, Lois Russell, Dorothy Graham, Gladys Harrison and Doreen Hall; "Bubble Dance," danced by Maureen Grute. and "Soft Blue" dance, presented by Phyllis Petherbridge, Helen Pedder, Peggy Macdougall, Lenora Fletcher, Berna Wardy, Thelma Richardson, Beverley Valo and Maureen Grute. The piano accompaniment for this last highly popular number was played by Miss Pookes.

Pipe-Major Cameron played for the spirited Highland dances given by Miss Nancy Ferguson's pupils. These were as follows: "Reg a' Tullo'," June Scurrah, Betty Weber, Gladys Ackerman and Gwen Dewar; "Highland Fling," Betty Weber, Gwen Dewar, Sadie Gemmell, Jean Marsh, Adele Murdoch, Jean Wylie and June Scurrah. "Sword Dance," Betty Weber, Gwen Dewar, Gladys Ackerman, Jean Marsh, and June Scurrah. The three winners of the Bompiper were Betty Weber, Gwen Dewar and Gladys Ackerman.

CONVENERS

Mrs. E. S. Parr and Mrs. E. H. Mitchell convened the tea, and Mrs. D. E. Campbell supplied the fifteen girls who helped so deftly with the serving. Misses Inez Mitchell, Irma Mitchell, Audrey Parr, Margaret Fletcher, Alex. Bradshaw, Patricia Carmichael, Naomi Taylor, Helen Copeman, Louie Pollard, Elsie Wain, Francis Wardlaw, Vida Shandley, Kathleen Hall, Jean Campbell and Mrs. Eric Jones.

At the receipt of customs were Mrs. R. B. Taylor, Mrs. Alfred Carmichael and Mrs. H. P. Oliver.

A very popular feature was the teacup reading by Kathleen Roberts. Mrs. Freeman and Miss Wineate.

Most women spend more on accessory than their husbands may afford

Premier Studies Plans to Save Berry Surplus

Premier Tolmie, in common with the Minister of Agriculture, is manifesting a deep interest in the handling of the berry crop, and has paid a visit to various parts where the work is now in progress, inspecting the picking section and handling the shipments in the fresh state.

The Premier has also visited the jam factories, where he saw the preparation of this fruit in canned form for the Winter months.

He was interested also in seeing the fruit put up under the solid pack process, which has been made to play an important part in the work which is being done at the Kessing packing quarters.

It is his intention at the earliest opportunity to pay a visit to the processing at the factory of B. W. and A. Company, where he will inspect the work carried out under the direction of which is being given the berry growers by the Provincial Government.

LOCAL STUDENT WINS GOLD MEDAL

Margot Robertson and Other St. Margaret's School Pupils Successful in Life-Saving Exams.

Margot Robertson, daughter of Mr and Mrs Fred Robertson, Rockland Avenue, and a pupil of Ms Margaret's School, won signal distinction when she qualified for the gold medal and diploma at the R.L.S.S. examination carried out by Mr J. D. McNeill, chief examiner for another last week.

Classes were examined for proficiency certificates, bronze medallions, awards of merit, gold diplomas and honorary instructors' certificates. In all forty-three took the different tests.

LARGEST IN CANADA

This constituted the largest private school class ever put through in Canada.

All classes were instructed by Miss Joan Bird, physical instructress at St. Margaret's School, who, by the success of her pupils and by passing her own tests, won the honorary instructor's certificate.

In passing her examination, Margot Robertson gave the examiner a fine exhibition of swimming, stunts and methods of life-saving release and tows.

Pass list follows:

Gold Diploma—Margot Robertson.

Honorary Instructor's Certificate—Miss Joan Bird.

Award of Merit—Eileen Parkhill, Frances Jones, and Sybil Beedham.

Proficiency Certificates—Laura Caterall, Bettie Brinkley, Dorothy Ruth Wellicer, Joan Appleton, Ella Fraser, Ruth Beale, Betty Green, Shirley Scott, Barbara Hewitine, Jean Shepard and Alice Tribe.

Proficiency Certificate and Bronze Medallion—Christie Armstrong, Elsie Eleanor Armstrong, Norma Corswall, Frances Oldham, Doreen Hoare, Evelyn Hoare, Doris Hoare, Joan Hunter, Elinor Muirhead, Margaret Watson, Eleanor Peden, Alice Semmens and May Steele.

Proficiency Certificate—Virginia Graham, Florence Fraser, Mildred Jones, Hazel Wright, Doreen Parkhill, Joseph Thompson, Joan Pinnett, Janet Bagland, Audrey Thompson, Molly Little, Jean Naughton, Alyce Fraser, Bernadine Brown and Mary F. Corswall.

Schoolmaster—"Well, Smith, your composition is very good, but it is the same word for word as John's. What am I to conclude from that?"

Smith—"I thought Johnson's composition is also very good, sir!"

Who's Your Skinny Friend, Ethel?

Tell him to take McCoy's Cod Liver Extract Tablets for a couple of months and get enough good health and flesh on the bones to look like a real man.

Tell him it's the only way to take those grave-like hollows from his cheeks and neck.

Tell him that thousands of thin, weak, pale men and women all over America have improved their physical health and appearance and have gained from 5 to 20 pounds of healthy sound sugar coated tablets containing the concentrated health building essentials

Ask for McCoy's Cod Liver Extract Tablets. MacFarlane Drug Co., Vancouver Drug Co., Cut Drug Co. and every druggist sells them—60 tablets 60 cents—economy size $1.00. Almost any thin man or woman can put on five pounds of healthy flesh in thirty days or your money will be refunded for a couple

One woman put on 18 pounds in six weeks. Children grow robust and strong—Twelve old people feel younger in a few weeks.

(Adv.)

BLOOD WANTED TO CHECK DISEASE

Former Infantile Paralysis Cases Are Urged to Help Present and Future Sufferers

All those who have had infantile paralysis within the last twenty-five years are urged to report to the provincial health authorities, and to make arrangements for giving some of their blood so that it may be used for some other unfortunate who may be attacked by this disease. The Provincial Board of Health will collect this blood at no cost to the patient, and will pay the donor of the usual rate of $25 per pint.

Infantile paralysis is the popular name for a disease, the technical name of which is poliomyelitis," says Dr A. M. Menzies, Vancouver General Hospital Laboratories.

"Not only because of the fairly high death rate, but also because of the numerous permanent cripples it leaves in its wake, this disease is generally looked upon with abhorrence and dread.

Poliomyelitis is more prevalent in the late summer months, particularly in late Summer and early Fall. It is often very difficult to recognize in the early stages, and yet experience has shown that the best results are obtained in cases which are recognized and treated early. The first symptoms are often much similar to those of an ordinary cold, with sometimes pain and stiffness of the neck and pain in some of the muscles; diarrhoea or vomiting may be early features in some cases. These are usually followed within a few days by paralysis in some part of the body. But at times the initial symptoms may be so mild as to pass unnoticed and the disease is not suspected until weakness or paralysis appears.

"The most efficient treatment known at present is the early injection of serum made from the blood of someone who has had the disease, and if given early enough, may prevent paralysis. This method of treatment is based upon the knowledge that anyone who has had an attack of an infectious disease is usually protected from another attack of the same disease for some considerable time often for life. Apparently this is due to a protective substance being formed within the body, against the invading organism. If serum from such a protected individual be injected into one in whom the disease is just beginning, a cure is very often effected.

Angus Campbell & Co., Ltd.

1008-10 GOVERNMENT STREET

New Sleeveless Blouses

SPECIALLY PRICED AT

$2.95 to $4.90

Announcing the arrival of a new shipment of smartly styled Sleeveless Blouses for Summer wear, and modestely priced.

White Fogi Silk Sleeveless Blouses with tucked front, collar and belt. Sizes 34, 36 and 38 At **$4.90**

Pull-Over Sleeveless White Fogi Silk Blouses with collar and tie. Sizes 34, 36, 38 and 40. Priced at **$4.95**

White Spun Silk Sleeveless Blouses, double-breasted style with pointed front. Sizes 34, 36, 38 and 40. Special at **$3.25**

Novelty Pique Sleeveless Blouses in plain and novelty printed designs, fastened with large pearl buttons and belt at back. Special value **$2.95**

VIEW WINDOW DISPLAY

New Pleated Silk Scarves

$3.95 and $5.75

Here is the newest scarf novelty. Beautiful Pleated Silk Crepe de Chine Scarves in many charming designs and colors. Ideal for wear with the new sports costumes. On display in the neckwear section at..... **$3.95** and **$5.75**

A Noteworthy Offering of Women's

Tweed Coats

AT

$14.95

Specially priced for today's selling. A group of well tailored Tweed Topcoats in novelty checks and fancy tweed mixtures. Greatly underpriced and very unusual value at..... **$14.95**

Silk Frocks to Clear at $6.75

Marked for a quick clearance today a limited number of Silk Frocks in black and dark colors. Sizes up to 42. A splendid bargain at **$6.75**

RUSSIAN BALLET MUCH APPLAUDED

Boris Novikoff School Gives Colorful Entertainment at Playhouse Thanks to Ballet Master

Typically colorful, spectacular and surprising in its novelty and beauty the last entertainment presented at the Playhouse theatre on Monday evening by Boris Novikoff and his grand ballet studio, supported by studio dancers and a corps de ballet. There was a distinctly Russian character to the entire presentations, both in respect of staging and performance, although the consistent atmosphere was the definite interpretation. The lesson ballet, for instance, could not have been mistaken for anything else, but differing in many respects from the usual presentation of the same ballet by English-trained students. This was true also of the Russian ballet, "Le Triomphe de Toreadore," which was staged by a Russian and yet gave Andalusian interpretation of the Spanish dance.

The theatre was crowded with an appreciative audience, which expressed its appreciation with emphasis warmth on more than one occasion when Mr Novikoff permitted himself to appear on the programme. He was particularly brilliant in the role of the Toreador in the final ballet, showing a

Some of the programme was the signal for the presentation of bouquets of bouquets, which converted the platform into a bower of flowers.

The programme was as follows:

Part I.—Coppelia," first and second acts; music by Leo Delibes. Coppelia, Margaret Pogor; Swanhilda, Gertrude Partridge; Franz, Mr Boris Novikoff; Swanhilda's friends, peasant girls, Joan Hardwood, Daisy Borrowman, Eileen Halsted, Leila McKay, Doris Jewell, Moira Jewell, Mary Pogor, dolls, Betty Clair, doll, Bettie Sims, glow worm doll, Patricia Gallagher, clock doll, Patricia Carr-Hilton; automata doll Swanhilda, Gertrude Partridge.

Part II.—"Divertissement," Acrobatic dance, Patricia and Stella Meyers; Spanish drag, Egyptian Rain Dance, Russian dance, Peter McKay, umbrella dance, Patricia Gallagher.

Part III.—"Blue Danube Waltz" music by P Strauss, blue waltz, Doris Jewell; duet, Margaret and Mary Pogor.

Part IV.—"Divertissement." Spring waltz, Patricia Carr-Hilton, aero dance, celtic C.S.J. homecoming, Valerie Elwood; little polka, Eileen Chislett, jockey and horse, Patricia and Stella Meyers; dance, Gertrude Partridge.

Part V.—(1) Spanish dance, Peter McKay (2) "Wahoo," Indian bullet in one act, music by Mohn-Mail, chief, Margaret Pogor, wife of rebel, Mona Jewell, Indians, Doris Jewell, Mary Pogor, Leila McKay.

Part VI.—"Divertissement." Dutch dance, Doris and Mona Jewell; top line, Anita A. Coulis; waltz, Veronica Breffer, resurrection, Miss Gladys Simmons; No 8, Peter McKay and Patricia Gallagher; fire birth, Anita A. Coulis; Russian prince, Mary Pogor, Zefiretska knife dance, Margaret Pogor, tap, Patricia Gallagher, Russian, Mary Pogor, Stella Sims.

Part VII.—"Le Triomphe de Toreadore," Spanish ballet in one act, music by E. Waldteufel and C. Binet Cast: Senorita, Valeria Elwood, Betty Clair, Eileen Chislett, Leila McKay; Senorita Alla, Daisy Borrowman, Spanish gypsy, Gertrude Partridge, El Toreador, Boris Novikoff.

FOR RENT

Furnished

'Mount Adelaide' in Esquimalt

On the waterfront; 10 acres of woodland, lawn and gardens; uninterrupted view of sea and mountains.

Immediate Possession. References Required

For Particulars, Apply to

E. P. Johnston, Executor

P.O. Box 280 Victoria, B.C.

HEAD-FIX

FOR Sick and Nervous Headaches

NO OPIATES NO NARCOTICS NO DRUGS

Just one powder gives quick relief. Guaranteed not to contain any opiate or habit forming drug.

25c PER BOX

THE VANCOUVER DRUG CO., LTD., Special Agents.

Magnesia Best for Your Indigestion

Warm Alcohol Doctors Stomach With Magnesia Instead of Drugs

Most people who suffer either sourness, gas, indigestion or constipation find that Magnesia does now Stomachized Magnesia (Milk of Magnesia) is a mild laxative and a gentle stomachic. Unlike harsh cathartics and drastic cathartics and drastic laxatives, and irritating cathartics and drastic laxatives, and irritating cathartics and drastic laxatives, and irritating

The Daily Colonist

Established 1858

The Colonist Printing and Publishing Company, Limited Liability.

J. L. Tait, Business Manager.

Subscription Rates by Carrier and by Mail in Districts Contiguous to Victoria, Served by Colonist City Carriers:

Yearly $12.00
Monthly 1.00

Subscribers in ordering change of address should be particular to give both old and new address.

Subscription Rates by Mail:
To Canada, Great Britain, the United States and Mexico, except districts as above:

Yearly 6.00
Half-Yearly 3.00
Quarterly 1.50

All subscription rates payable in advance. Mail subscribers are requested to make all remittances direct to The Daily Colonist.

Thursday, June 27, 1929

RURAL EDUCATION

If State education is to be democratic and fulfill its ostensible purpose then the facilities and opportunities provided in all schools should be equalized. In other words, a provincial school system should give rural students the same assistance as is available for the town dwellers. The day of the little country school, with all its limitations, persists although civilization has been advancing. The educational system is discriminatory because it gives greater advantages to urban than to rural children. The explanation of this may, superficially, lie in the fact that taxation for school purposes is greater in urban than in rural centres. The result, however, has a tendency to be detrimental to true progress, for inadequate school facilities in rural sections means often that parents come and settle in the cities so as to give their children better educational advantages. Thus, so long as the school system is inequitable, the cry for greater settlement on the land will fall on many deaf ears.

In Ontario the plea is now being made for equalization of rural and urban educational facilities. The suggestion there is that there should be township boards which will supervise the giving to rural children the education extending from the primary class to the end of the course covered by the secondary schools, "if not to include also the first year's work in the university." So that the teachers shall be fully equipped it is suggested that those for the rural schools should be drawn from the staffs of the present high schools. There are sound arguments that can be advanced in favor of improvements in rural schools and the greatest of these is the necessity of equal opportunity being given to all who come within the scope of a State educational system. Incidentally, there would be more people who would settle on the land were the assurance forthcoming that educational advantages there are equal to those enjoyed in urban centres.

COMMISSIONER OF FARM LOANS

Dr. J. D. MacLean, a former Premier of this province, has not been long in his office as Commissioner of Farm Loans for Canada before paying a second visit to British Columbia. This is an indication of his anxiety to carry on the Dominion-wide task on which he is engaged with the greatest personal efficiency. Dr. MacLean has a very wide circle of friends among the members of both political parties in the province and there is widespread recognition that in his new task he will prove an administrator whose actions will always be uncolored by political bias. The Dominion Government is to be congratulated on making him the choice for Commissioner of the Farm Loan Board, and he, in turn, has selected a personnel for the Farm Loan Board in this province, in Messrs. George Sangster, W. Patterson and H. Tanner, who, because of their experience and abilities, should render good service. Dr. MacLean, and those who are assisting him in his new duties, so far as this province is concerned, can look forward to whatever co-operation is required from our farmers. Among the public there is a general feeling of satisfaction that one of our former Premier's ability should have been chosen for such an important post.

TEN CENTURIES OLD

An age-long seclusion of the little country of Iceland will be broken in upon during the coming year through the celebration of the millenium of its nationhood a year hence, the festivities of which were initiated yesterday. It was on June 26, 930, that its first Parliament, the Althing, or great assembly, was constituted, and this has, with a few eclipses, maintained its existence during a thousand years. Among the lava rocks of Thingvellir and in the open air the descendants of vikings set up a commonwealth of freemen, similar to that of the Witenagemot, its Anglo-Saxon counterpart. A thousand years later to the day, though not at Reykjavik, the country's capital where the Althing has met during later years, but in the same grim volcanic surroundings this thousand-year-old Parliament will assemble and the Althing will pass a bill in the presence of Icelanders from all parts of the world and representatives of a score of nations.

The colonization and early annals of the literature of Iceland form one of the most fascinating pages of world history. Its stirring sagas and Scaldic songs show a turbulent, freedom-loving race. Following a long period of depression when plague and poverty had reduced the population in the seventeenth century to one-fourth its former size, a new Iceland began to arise about the middle of last century, its revival nourished by a return to the thrilling traditions of the sagas. Today its people are great readers and native art and literature are highly honored. Iceland has the distinction of being the first country to give voting rights to women, every person of twenty-five years and over having the municipal, and over thirty-five, the national franchise. A woman has the privilege of retaining her maiden name after marriage.

Canada has been fortunate in the immigration of a considerable number of Iceland's hardy sons and daughters, nearly 16,000 having been listed in the census of 1921 as of Icelandic origin. Two-thirds of them reside in Manitoba. Not given to segregation and natively interested in public affairs they have played a relatively large part in Manitoban life. They have taken high rank professionally, and several have been Rhodes scholars. It will be remembered, too, that an Icelandic team won the world Olympic hockey trophy in 1920 and their sportsmanship, fair play and sense of honor were highly praised.

The effect of the coming celebration upon the political life of Iceland may be considerable. After five centuries as a Danish dependency she achieved independence and became a sovereign state under the Act of Union, 1916, with the Danish king, Christian X, as Iceland's king, and represented abroad by the Danish Foreign Minister. There is some dissatisfaction with the present status and at the referendum in 1940, which is provided for in the Act of Union, the ballots of the islanders may demand a change. Meantime, perpetual neutrality is guaranteed and Iceland is not burdened with war bills, for it has neither army nor navy, and is further in the enviable condition of having a surplus in the national treasury.

SIZE OF HAILSTONES

Hailstones are sometimes spoken of as being as big as hen's eggs, but the statement is usually regarded as an exaggeration. The fact is, however, that there have been stones of abnormal size, and some of them descended on the Trichinopoly Cantonment on May 11 last. Southern India has frequently unusual hail showers, and the latest reported, a storm of thirty-five minutes' duration, was responsible for stones some of which were four inches long. At first the hailstones were about one-half inch to three-quarter inch in diameter, increasing to two inches in perfect spheres. There were larger stones, ellipsoids, with rough surfaces. One weighed thirteen and one-half ounces, equivalent to a sphere nearly three and three-quarter inches in diameter. Some of the stones were four inches long. There were instances where these stones broke through a depth of four or five tiles and passed through the bamboo reepers. The concrete of a Madras terrace roof was unharmed, but was scored all over with marks, some two inches in diameter.

The storm at the Trichinopoly Cantonment does not constitute a record, for in 1889 it is known that hailstones fell in Moravia as big as a man's fist and weighing three pounds. On that occasion people were killed by the bombardment. There are frequent hailstorms in Canada, particularly in the Prairies, which do heavy damage to the crops, but there is no actual instance of hailstones as big as those encountered in Moravia falling in the Dominion.

The new Labor Government in Britain holds power by virtue of having elected more members than any other political party, but not with any mandate for the putting into effect of Labor policies. The fact of its being in office, and necessarily having to govern, will be translated as sufficient for Mr. MacDonald to bring in legislation reflecting the views of his followers. The fact remains, however, that the British verdict as expressed at the polls, did not indicate a Labor Administration. Labor polled less than 8,500,000 votes, and the votes against Labor totaled over 14,000,000. Mr. MacDonald will have to walk warily lest he fly in the face of public opinion.

The Weather

Meteorological Office, Victoria, B.C., at 8 p.m., June 26, 1929.

TEMPERATURES

	Rain	Min.	Max.
Victoria	..	51	62
Nanaimo	..	54	65
Vancouver	Trace	54	66
Kamloops	..	56	76
Prince George	.10	48	62
Estevan Point	..	46	60
Prince Rupert	.10	48	56
Dawson	..	48	..
Seattle	..	56	70
Portland	..	58	78
San Francisco	..	54	70
Los Angeles	..	60	78
Spokane	..	56	78
Penticton	..	47	76
Vernon	..	50	77
Grand Forks	..	48	78
Nelson	.06	44	75
Kaslo	..	44	68
Cranbrook	..	39	74
Calgary	Trace	44	72
Edmonton	.22	50	54
Swift Current	.22	52	72
Prince Albert	.20	50	56
Qu'Appelle	.04	50	64
Winnipeg	..	42	73

FORECASTS

Victoria and Vicinity—Moderate to fresh southerly winds. Partly cloudy and cool, with showers at night.

Vancouver and Vicinity—Mostly cloudy and cool, with showers at night.

WEDNESDAY

Maximum	62
Minimum	51
Average	56
Minimum on grass	50

Bright sunshine (Tuesday), 3 hours, 24 minutes.
General state of weather, fair.

5 P.M. WEATHER REPORTS

Victoria—Barometer, 30.06; wind, W., 12 miles; cloudy.
Vancouver—Barometer, 30.02; wind, E., 6 miles, fair.
Kamloops—Barometer, 29.72; wind, S., 10 miles, fair.
Prince George—Barometer, 29.74, calm; fair.
Prince Rupert—Barometer, 29.66; wind, S.E., 8 miles, cloudy.
Estevan Point—Barometer, 30.08; wind, S., 6 miles; fair.
Tatoosh—Barometer 30.04; wind, W., 4 miles, cloudy.
Portland—Barometer, 30.02; wind, N.W., 4 miles; fair.
Seattle—Barometer, 30.02; wind, S.W., 12 miles; fair.
San Francisco—Barometer, 29.82; wind, W., 12 miles; clear.

CANADA

I have seen her in the quiet of the evening in the fields,
I have sensed her in the dusk-time that the star-specked prairie yields,
She has poised on purple mountains when my lonely step drew near,
And the North's green fires at midnight were her altar-lights austere.

Her voice is in the music of the raptured Falls of Bow,
In the memory of Daulac, dying greatly long ago—
Her song is in the music of awakened April rills,
She whose spirit walked with Lampmen on his silent wooded hills.

In the ancient lonely churchyards of the pioneers asleep
She broods in voiceless twilight where eternal memories creep
Where the dark heroic headlands stand the wintry ocean's roar
She sits dreaming of her seamen who will come to port no more.

On the red earth of the vinelands, through the orchards in the Spring
She stirs, and feels in heart and hand her beauty's blossoming—
And again she wanders weeping beneath an alien sky
Where her many sons are sleeping and her young lost legions lie.

She is one with all our laughter, with our wonder and our pain,
Living everywhere and nowhere in the heart and soul and brain,
She our mother, we who love her, she the daughter yet to be,
Who walks these mortal roads of death to immortality.

Indivisible and lovely, she the maiden of our thought,
She, the empress robed in beauty, from our deepest dreaming wrought,
She whose centuries are storied, whose young banners far outborne
Are the heralds of a splendor in the ages yet unborn.

Toronto, 1929. —Nathaniel A. Benson.

Note and Comment

By R. B. D.

Canadian public men and newspapers have paid tribute to the memory of Hon W S Fielding. The tribute paid was not perfunctory because of a certain injunction to speak no ill of the dead. It was deserved, for Mr Fielding was loyal to Canada and to all Canadians with whom he was long associated in public and private life. Like all sons of the Maritime Provinces in the early days of the history of Canada, he was an ardent politician. Although a Liberal by profession of political faith, he never permitted the interests of party to sway his judgment or effect his course when the interests of the country appeared to be of greater importance than the interests of his party.

* * *

In the course of his long and successful political career, Mr. Fielding made but one tactical mistake. That was when as Finance Minister in the Laurier Government, in association with the late Hon. William Paterson, he went to Washington and negotiated a treaty of reciprocal trade with the United States. But that mistake was excusable. It was made in the interests of the people of the Maritime Provinces, who were then less prosperous in a business sense than the people of the other sections of Canada, and who had long believed that if their products could be admitted to the markets of the United States upon reasonable terms their future prosperity would be assured.

* * *

Mr. Taft, who was then President of the United States, was, as he is at the present day, a sincere friend of Canada, and it was through his instrumentality that the terms of the trade treaty were negotiated and arranged. The announcement of the completion of negotiations was received with tremendous enthusiasm by the members of the Laurier Government and its supporters and friends. There was apparently not the slightest doubt that the reciprocity treaty would insure a signal triumph for the Laurier Government at the ensuing election.

* * *

But Sir Wilfred Laurier and Hon. W. S. Fielding, for the first time in their political career, failed to comprehend the sentiments of the vast majority of the people of Canada. They did not even correctly interpret the sentiments of the people of the Maritime Provinces. The reciprocity treaty was not consummated. The Laurier Government was soundly defeated at the polls, and the author of the reciprocity treaty was among the distinguished victims of the political debacle. The probability is that the trade treaty would have been consummated by the voters of Canada if there had been any assurance of its permanence. But the business experience of Canadians with their neighbors had taught them a lesson in international economics. That experience was that just as soon as they began to conduct a profitable business with their neighbors, that business was summarily strangled by Congressional action.

* * *

In principle the Laurier Government, in which Hon W. S. Fielding achieved fame as Finance Minister, was a free trade Government; but in practice that Government adhered to the principles of protection, doubtless owing to the fact that its Finance Minister, while in theory a faithful follower of his distinguished leader, knew that the adoption of "free trade as they have it in England," would have been ruinous to Canada. Thus during the long term Hon. W. S Fielding held the important portfolio of Finance Minister in the free trade Laurier Government, the principles of protection were maintained almost as fully as they were under previous governments. The Government did not adopt free trade. It compromised by adopting what is still known as the British Preference, but that preference was so effectively qualified by protective provisions that it did not materially increase British trade with Canada.

* * *

If Mr Fielding had been more flexible in his political views and more accommodating in his personal opinions he probably would have rounded off his successful public career as Premier of Canada. But he would never abate one jot or tittle of his convictions for the purpose of courting the favor of any man. Thus when the stately and beloved Laurier cast the mantle of leadership upon the shoulders of that favored son of fortune, Mr Mackenzie King, that act settled the question of leadership. The expressed desire of Laurier was the unquestioned will of Quebec. It was the vote of the French-Canadians that selected Mr. Mackenzie King as leader and permanently relegated Mr W S Fielding to the ranks of the Liberals.

* * *

Mr. Fielding was a veteran Canadian journalist as well as a veteran Canadian public man. If he had not been called upon to achieve notable success in one field, he might have achieved considerable success in another; for his directness, clearness and simplicity of style, while it militated against his ever becoming an orator, amply qualified him for becoming a convincing writer.

THE COLONIST IN NEW YORK
The Colonist is delivered to the principal New York hotels, on order only, by the Long Acre Newspaper Delivery. Order may be given to the Mail Clerk of your hotel, or telephone to Longacre 4649.

Letters to the Editor

No letter to the Editor will be inserted except over a proper signature and address of the writer. This rule admits of no exceptions.

THE HUDSON'S BAY BASTION

Sir,—The interesting picture, and reference, in your Sunday issue to the historic Bastion at Nanaimo has given fresh cause to the Lady Douglas Chapter, I.O.D.E., to "swell with pride," remembering the assistance the chapter was able to give the Native Sons and Daughters of Nanaimo in their successful efforts to save the Bastion.

Thanks to the inspiration and interest of the ever vigilant regent of the chapter, Mrs. R. B. McMicking, this timely help was rendered, otherwise that relic of the past would have gone the way of many another, and later deplored, relic of earlier days. The fear that it might be sold to the United States was only too well grounded, but at least its value would be better appreciated there. Had this same spirit been present in Victoria in the early days at least one of the local bastions would have been saved for future generations to admire and value. That this was not done the chapter never ceases to deplore.

M. L. CUMMINS,
Secretary, Lady Douglas Chapter, I.O.D.E., 745 Yates Street, Victoria, B.C., June 24, 1929.

Ambassador Pays Prince Compliment

LONDON, June 26.—United States Ambassador Charles G. Dawes last night told a dinner for overseas delegates to the fourth biennial conference of the British Empire Service League that his chief instructions from President Hoover had been to promote "comradeship as opposed to force," as arbiter between nations. The Prince of Wales presided at the dinner as patron of the league.

Ambassador Dawes prefaced his remarks by a personal reference to the Prince of Wales. When on Memorial Day the latter visited the wounded and talked with them, the ambassador said, "he went straight to the heart of the American people, not only as a prince but as a man."

THE RACE
(To The Trainer)

Let none stampede you in life's strenuous race,
Though others waste their wind and strength! Just will
To persevere and plod along the level road, until
You gain a steady gait, or run apace,
Conserving all your energies; then, brace
Your sinews to encounter steepest hill;
And climb! And, thus, your destiny fulfil
The summit reached! But, ne'er one foot retrace!
Then, let your heart with gratitude o'erflow!
To Mother's training—all success you owe!
She taught you hope, how failure to efface;
She trained you first to walk, to run, to play,
To think, to lisp your first small words—to pray.
She gave you running place, in life's great race!

—Kilbee Gordon.

NOTABLES IN FUNERAL LINE AT OTTAWA

All Canada Represented at Burial of Right Hon. W. S. Fielding at Nation's Capital

PRIME MINISTER A PALLBEARER

OTTAWA, June 26.—The carillon from the Peace Tower this afternoon pealed forth the solemn notes of funeral hymns as a great procession of men prominent in Canada's national affairs moved slowly after the body of the Dominion's distinguished statesman, Right Hon. W. S. Fielding, to its last resting place in Beechwood Cemetery.

Many parts of Canada were represented among the hundreds who attended the funeral. The people of Ottawa, who had loved and honored Mr Fielding as a fellow citizen and as a great Canadian, joined in the throng.

A SIGNIFICANT MOMENT

Perhaps the most significant moments of the solemn march were when the cortege moved along Wellington Street, skirting Parliament Hill. Many of those who now paid their deep respects had listened to all, or nearly all, of the seventeen budget speeches which Mr Fielding had delivered during the many years that he was a dominant force in the Parliament of this country.

One figure among the honorary pallbearers was particularly marked. It was that of Sir William Mulock. Of the "Cabinet of Talents," which Sir Wilfrid Laurier formed after the Liberals swept the country in 1896, Sir William and Sir Charles Fitzpatrick now alone remain. Sir Charles was unable to attend today's services, but Sir William was present. Sir Clifford Sifton and Mr Fielding were the most recent of that distinguished group to pass away.

PALLBEARERS

The honorary pallbearers for the funeral were: Right Hon W. L. Mackenzie King, Prime Minister of Canada; Sir William Mulock, Toronto; Hon. J. A. Robb, Minister of Finance; Senator Right Hon. G. P. Graham and Hon. Ernest Lapointe, Minister of Justice, all former Cabinet colleagues of the deceased statesman; Colonel the Hon. J. L. Ralston, C.M.G., Minister of National Defence; Hon. Sir George Perley; H. T. Ross, of Toronto; Alex Johnson, Deputy Minister of Marine, and G. Fred Pearson, of Halifax, president of the Board of Governors of Dalhousie University, of which Mr. Fielding was a governor.

BLACK CHAPTER OFFICERS

MONTREAL, June 26.—Most Worshipful Sir Knight E. H. Humphreys, Trenton, N.S., was elected grand master of the Grand Black Chapter of British North America and Royal Black Knights of Ireland at the annual meeting here yesterday. Other officers elected included: Deputy grand master, Most Worshipful Sir Knight Stewart Adrian, Regina; associate deputy grand master, M.W. Sir Knight John Thompson, Toronto; grand chaplain, Worshipful Sir Knight Rev. A. L. Green, Belleville, Ontario.

Health and Diet Advice

By DR. FRANK McCOY

GOOD MOTHERS

"What is wanting," said Napoleon one day to Madame Campan, "in order that the youth of France be well educated?" "Good mothers," was the reply. The Emperor was most forcibly struck with this answer. "Here," said he, "is a system, in one word."

We are coming more and more to realize that early home training is the most important factor which controls the development of character and ability in later life. The close attachment of the child to its mother and, therefore, close association, makes the mother's duty and responsibility of vital importance.

The mother who is well educated can no doubt assist a great deal in the child's education, but perhaps the most important requirement for the mother to have in this new age is a knowledge of the newer facts of child psychology and information regarding the simple healthful habits for a child.

The good mother of today knows that fear should play no part in the child's training, and that love is the greatest force which she has at her disposal. The old negative command, "Don't do this, because it will hurt you," should give way to the newer, positive one, "Do this, because it is good for you."

The good mother should never be untruthful to her child. Lying and deceit should have no part in the child's training.

How easily the child learns of the seemingly good results which often come from telling a lie. He learns to get what he wants, and to avoid punishment in this way. Teaching the child to lie by example is giving him a real force to use which will always, in the end, bring about disastrous consequences.

The good mother will not teach her child to exaggerate those things which she considers either good or bad. It is so important that the child learn to put the proper emphasis upon important things, but without exaggeration.

The good mother must feel her responsibility in teaching her child how to form good eating habits. This again, can best be done by the priceless training of setting a good example. There is little difference between the kind of food which the mother and child should use; but if certain food is bad for the child, it will also be bad for the mother. The admonition that such and such food is "Not good for little children" doesn't carry much weight when the child sees his mother eating the same unwholesome food.

The good mother will encourage her child to play vigorous, healthful games and not coddle him too much with fear of possible injury which probably would not happen and from which he would doubtless recover [illegible] other children do.

The good mother will show her deep interest in her child's education by studying along with him as much as possible, trying to keep at least a little ahead so that her council and advice will be respected.

The good mother should take advantage of all the wonderful ideas which are being developed by the teachers of child psychology.

The good mother of today can learn all of the clever little tricks with which it is easy to influence the immature mind of the child.

Nagging, bullying, fault-finding and training with "don'ts" should be replaced by the helpful teaching which can only come from a study of those newer methods employed by the thousands of teachers of child psychology who are devoting their lives to this work.

Correspondents wishing to communicate with Dr McCoy should address letters, Dr Frank McCoy, c/o Bell Syndicate, 154 Nassau Street, New York, U.S.A.

Jots From History

SEMIRAMIS, a legendary queen of Assyria, whom tradition has made founder of Babylon and the conqueror of Persia and Egypt, was abandoned in babyhood by her mother and was fed by doves. Rescued by shepherds, she grew to be a beautiful woman, and became the wife of King Ninus. After her husband's death she entered upon a spectacular period of conquest, but this was cut short in the forty-second year of her reign by a usurping son. She disappeared and no one knew what happened to her. Herodotus mentions Semiramis as living in the eighth century B.C., and the stories connected with the queen are probably a combination of fact and fable.

The Rhyming Optimist

By Alina Michaelis

WHEN JEAN IS GONE

When Jean is gone it seems, some way,
A part of her must subtly stay
Among her trivial, well-loved things—
Perfumes and fans and finger rings,
The laces that she used to wear,
The combs that nestled in her hair.

I cross the threshold of her room
And through its violet-scented gloom,
But faintly outlined there, I trace
The lifted flower of her face,
And in the library below
She reads old books she treasured so.

All seems with her dear touch imbued;
I greet her wraith in every mood
With joy untouched by any fear
The ghostly visitor is dear
Because it helps to meet the lack
That dims the home till Jean comes back!

B.C. CONTRIBUTION TO LITERATURE OF CANADA RECOGNIZED

HALIFAX, June 26.—Papers dealing with the contribution made to the literature of Canada by British Columbia and the Maritime Provinces, featured yesterday's session of the ninth annual convention of the Canadian Authors' Association here.

A paper written by A. M. Pound, of Vancouver, dealing with the work of authors resident in British Columbia was read by Percy Gomery, novelist and banker of Vancouver, while Professor Archibald Macmechan, head of the English department at Dalhousie University and vice-president for Nova Scotia of the Canadian Authors' Association, traced the literary movement in Nova Scotia from the early days of the nineteenth century.

The secretary's report showed a membership of 836 in fourteen branches.

FIFTY YEARS AGO TODAY

(From The Daily British Colonist of June 27, 1879)

Oregon Excursionists Here—A party of excursionists, numbering about 140, arrived yesterday on a brief visit from Portland. They came here from Seattle, where they had been on a round of sightseeing.

The steamer Maude will leave here this evening for Texada Island, having on board Mr. Joseph Spratt, who goes up to make a clearance preparatory to developing one of the rich deposits of iron ore known to exist there.

Color

Is the Modern Vogue in Bedroom Furniture

You will find that this smart note is characteristic of the bedroom furniture displayed at Weiler's. New and interesting designs provided in such smart color effects as cream and green, grey and black, green and gold, etc. There are suites for rooms of every size and prices to meet every requirement.

WEILER'S
Complete House Furnishers
Government Street — Established 1862

Cor. Yates and Quadra — **Battery Repairs** — Phone 3714
Bring your batteries to the men trained to repair them. No matter what the trouble, we will diagnose it.
BATTERY **Jones Bros.** MANUFACTURERS

SHINGLE OR RESHINGLE FOR THE LAST TIME
British Columbia Neverot Stained Shingles. XXX and XXXXX, a 58-Year Roof. Gyproc Fireproof Wallboard, Laminex, Mahogany and Many Varieties of Doors, Windows, Rough and Dressed Lumber, Etc.
THE MOORE WHITTINGTON LUMBER CO., LTD.
2614 Bridge Street — Victoria, B.C. — Phone 2697

Rheumatism, Neuritis, Sciatica
You Can Rent or Buy
I-ON-A-CO
The Results Will Surprise You
Phone 197—Evenings 3859R
H. AUSTIN GOWARD, Sales Manager

Superior Soiled Linen Baskets
Made for Use—to Last and to Look Well. Round Corner or Square
$7.50
The Red Cross Workshop
584-6 Johnson St. (Just Below Government) Phone 2169

LOOSE-LEAF PRINTING
Paper Ruling—Bookbinding
Phone 190
Sweeney-McConnell, Ltd.
1012 Langley St. (Next B.C. Electric)

FOOT PEP!
Tired, aching feet, fagged out, no pep! Is that how you feel? We can help you.
B. C. FOOT HOSPITAL
Free Examination — Phone 691
Stobart Building — 745 Yates Street

The Tourists' Mecca
BE SURE TO VISIT OUR STORE
We Specialize in
Books of All Kinds
Prints and Engravings
High-Class Stationery
English Leather Goods
LITCHFIELD'S LTD.
Booksellers and Stationers
1109 Government Street
Royal Bank Opposite

"You may laugh at my ability as a golfer, Jack, but you must agree I know good golf clubs and bags when I see them."

"Yes, you're right there—that bag you have is a beauty—did you get it in the East?"

"Nothing of the sort—it was made in B. C. There are golf bags Made in B. C. that for smartness and durability cannot be equalled."

B.C. PRODUCTS BUREAU
THE VANCOUVER BOARD OF TRADE

ESTABLISHED 1885
Enna Jettick Shoes for Ladies
Per Pair
$6.85 and $7.85
The Shoes With the $14 Fitting Qualities
Maynard's Shoe Store
649 Yates Street Phone 1232
WHERE MOST PEOPLE TRADE

A GOOD USED PIANO of a Standard Make is a SOUND INVESTMENT
We Have Them at $95, $150, $200 and Up
All on Very Easy Terms
These instruments are all reconditioned by experienced piano factory men in our own shop and are fully guaranteed.
We Give a Bench and Delivery Free
Davis & King, Ltd.
717 Fort St. Jones Bldg. Phone 711

DISTRICT SUPT. OF TELEGRAPH SERVICE DIES

Mr. Charles E. Gooding Succumbs in Vancouver After Long Illness—Formerly Lived at Ashcroft

FUNERAL RITES THIS AFTERNOON

Mr Charles Edwin Gooding, of Victoria, district superintendent of the Dominion Government Telegraph Service, died on Tuesday in the Vancouver General Hospital, following a lengthy illness.

The late Mr. Gooding was born in Goderich, Ontario, on June 16, 1863, and received his early training in telegraph work in the East. He first became associated with the Dominion Telegraph Service twenty-eight years ago in Ashcroft, where he was district superintendent until three years ago, when he was transferred to the Coast, with headquarters in Victoria. He was a member of the Masonic Order and of the Woodmen of the World. He was an Anglican in religion. His wife predeceased him four years ago.

Mr. Gooding is survived by three daughters, Miss Pauline Gooding, who is a nurse in training at the Vancouver General Hospital; Mrs. George Lang, of Stave Lake, B.C., and Mrs. Leah Kirk, of Vancouver; one brother, Mr. A. F. Gooding, of Toronto, Ont.; and four sisters, Mrs. Alice McGregor, of Victoria; Mrs Mortimer Smith, of Winnipeg; Mrs. W H Sromwich, of Kingston, Ont., and Mrs. Emma Faulkner, who resides in Alaska.

The funeral service will take place this afternoon in Vancouver, where interment will be made.

Ontario Premier Christens Airplane

PREMIER Ferguson, of Ontario, christening the Imperoyal, a Gypsy Moth plane presented to the Aviation League of Canada by Imperial Oil Limited, at the opening of the Hamilton airport recently. The plane is being used by Major-General J. H. MacBrien, C.B., C.M.S., D.S.O., in his travels about the country in the interests of aviation.

Obituary

GRAY—Many friends attended at Fairfield United Church yesterday afternoon at 1:45 o'clock for the funeral of the late Peter Gray. The services were conducted by Rev. Hugh Nixon, assisted by Rev. John Robson. The following hymns were sung, "Forever With the Lord" and "Peace, Perfect Peace," and a solo was rendered by Mrs. Woodward. Many beautiful floral tributes testified to the esteem in which the late Mr. Gray was held by his many friends, in and around the city. The pallbearers were Messrs. R. Hagyard, R E Hopkins, F. Furber, T. Young, F. Schrader and John Armstrong. The funeral arrangements were in the hands of the Thomson Funeral Home, and the remains were interred in Royal Oak Burial Park.

WALLIS—The funeral of the late Josephine Wallis took place yesterday afternoon at 3.30 o'clock from the Thomson Funeral Home. Rev. Bruce Gray, of the First United Church officiated, with Rev. F H. Fatt taking the service at the graveside. Many friends attended and the casket and hearse were covered with a great many beautiful floral tributes. The hymns, "Nearer, My God to Thee" and "Safe in the Arms of Jesus" were sung during the service. The following acted as pallbearers: J. Maddigan, Darrel Spence, James Adam, J. P. Watson, Victor King and Walter Walker. Interment was made in Ross Bay Cemetery.

BERNARD—Funeral service for the late Harry Frank Bernard, who passed away in this city on June 21, was held yesterday afternoon at 2:30 o'clock, from the S. J. Curry & Son Funeral Home. There were many friends present and beautiful floral tributes were received, testifying to the high esteem in which the late Mr. Bernard was held by his many friends. Mrs Taylor, representing the Veterans of France; Mrs. Chambers, the Canadian Legion, and Mr. H. P. Thorpe, secretary, and other members of the Pro Patria branch of the Canadian Legion, were in attendance. Rev. A. E. deL. Nunns officiated, and during the service Mr. A. Dowell sang "Forever With the Lord" and "There's a Land That Is Fairer Than Day." The following acted as pallbearers: L. A. Whitlaw, W. F Godwin, T. Dunn, George Dodds, W Cross and F W Collin. Interment was made in the Royal Oak Burial Park.

GIBBS—The funeral of the late Robert John Gibbs, who passed away last Saturday at St. Joseph's Hospital, took place yesterday afternoon at 2 o'clock from the Sands Funeral Chapel. Relatives and a large gathering of friends were present and there were many flowers, which testified to the popularity of the deceased. Rev. E. W. P. Carter officiated. The hymns sung were, "Peace, Perfect Peace" and "Abide With Me." R. T. Whitehead, H. Cardwood, I. H Trendel and Mr. Ashcroft acted as pallbearers. The remains were laid to rest in the Royal Oak Burial Park.

RAMSAY—The remains of the late Mr. George Dyer Ramsay were laid to rest in Ross Bay Cemetery yesterday afternoon, the funeral taking place from Hayward's B C. Funeral Chapel at 2 o'clock and proceeding to the Victoria Hall, on Blanshard Street, where a very impressive service was conducted by Mr. Peter Smart, assisted by Mr. S Sutherland, in the presence of a very large gathering of sympathising friends. The hymns sung were "I Will Sing of My Redeemer" and "Our Times Are in Thy Hands." Numerous beautiful floral designs were received and placed on the casket, hearse and extra flower car. The pallbearers were D. Donaldson, J. LeFevre, B. Sutherland, H E Munday, W. Petticrew and A. Scroggie.

MOORE—The funeral of John Moore will take place this morning, proceeding from McCall Bros' Funeral Home to St. Mary's Church, Victoria West, where mass will be celebrated at 9 o'clock. Interment will be made at Ross Bay Cemetery.

WALTERS—There passed away on Wednesday, at the Royal Jubilee Hospital, William Walters, aged forty years, of 1251 Rudlin Street. The late Mr. Walters was born in England and had resided here for one year and nine months. He is mourned by his widow and three sons residing here, one brother, Arthur Walters, of Edmonton, Alta., and five sisters in England. The remains are resting at McCall Bros' Funeral Home. Announcement of funeral will be made later.

Presbyterians Grow

SAINT JOHN, N.B., June 26.—The Presbyterian Church in Canada has increased its membership by ten thousand and over four and a half millions of dollars were issued by its members for church work during last year, according to reports read at the quarterly meeting of the Saint John Presbytery here yesterday. Rev J. G Berry, moderator, Fredericton, presided.

Local Realtors to Discuss on Friday Proposed By-Law

THE proposed real estate signs and hoardings by-law, which is being drafted by the city, will be discussed by members of the Real Estate Board of Victoria, at a luncheon meeting tomorrow at 12:30 p.m. in Spencer's private dining-room. Mr. H. S Pringle, city solicitor, will be present at the gathering.

Mayor Herbert Anscomb was invited to attend the luncheon, but owing to a previous engagement, he has been compelled to decline.

The question of real estate signs and hoardings is of great importance to the real estate profession, and a large attendance of the board's membership at the session is anticipated.

FLOWERS SENT IN PORFUSION

Funeral of Late Mr. Harry Crocker Is Marked by Tributes From Host of Friends

The funeral of the late Mr Harry Crocker, pioneer resident of Victoria, took place on Monday afternoon at 2 o'clock, from McCall's Funeral Parlors, thence to the St John's Church. The Rev. F A. P. Chadwick conducted the service, during which the hymn, "Rock of Ages," was sung, and "Sometime We'll Understand" was sung as a solo by Mrs. W D Todd. Interment took place in the Royal Oak Burial Park, with the following old-time friends acting as pallbearers: Captain S Brown, Captain J. E. Butler Captain T. Thomson, Captain A Harris, Captain F. Cole and Mr George Roberts. The wonderful profusion of flowers shows the high esteem in which the late Mr. Crocker was held.

Flowers were sent from the following relatives and friends: Masters and officers from the Canadian Merchant Service Guild, Captain J. E. Butler, Captain and Mrs. P. Thomson, Liberal Women's Forum, Victoria Liberal Association, Mrs J. D. MacLean, Mr. andMrs. Charles J. V Sprott, Mr. and Mrs. T. D. Pattullo, Victoria Women's Institute, Luxton and Happy Valley Women's Institute, Ladies' Auxiliary of the T V A., Tubercular Veterans' Association, Mrs. Harrison, Mrs. Lowther, Mr and Mrs. J. E Naylor, Mrs. and Miss Naylor, Mrs. John Anderson and family, Mr. and Mrs. Robson, Mrs Laing, Mr and Mrs. A. E Humphries, Mr and Mrs. J. R. Terry and John, Mr. and Mrs. J. Kerr, Mr and Mrs. Lindsay, Mr. and Mrs. T. Hinton and Tommy, Mr and Mrs. B. Eardley Laybourne, Mr. and Mrs. McDean, Mr and Mrs. W D. Todd, Mr. and Mrs. Stuart Henderson, Mr. B. Axhorn, Mrs. H. K Prior, Mr A. L. Curtis, Mrs. K. Murray, Mr. and Mrs H Sherring, Mr. and Mrs. N. W. Wilson, Mr. and Mrs. J Ackerman and family, Mr and Mrs. Urquhart, Mr. and Mrs. Anderson and family, Mr. and Mrs Kellogg and family, Mr. and Mrs. W Creighton, Mr and Mrs. J. J. Taylor and M Taylor, Mr. and Mrs Le Blanc, Mr and Mrs. George Roberts, Mr and Mrs. A. Sumner Mr and Mrs Tilyer, Mr. and Mrs Schmels, Mr. and Mrs. Mitchell, Mrs. M Higgins, Mrs E A. Savory, Mrs. Woodhouse and son, Mr. and Mrs. Sull, Mr and Mrs. Fred Sluggett, Mrs Baillies and family. Mr. and Mrs. Logan, Mr. and Mrs Rouen.

LAKE HILL PARKS NEAR COMPLETION

Rock Street Park Will Be Ready Next Week—Grading and Draining of Reynolds Park Proceeds

Grading and draining of the football field and bowling green at the Reynolds Street Park, Lake Hill, is nearly completed, it was announced yesterday by Reeve William Crouch. The ground has been underdrained, and when the field is completed it will be one of the most level football fields in Victoria and district.

The sides of the field are being banked up and the banks will then be seeded, so that spectators can sit around the sidelines and watch the games. Seeding on the playing games Seeding on the playing field itself will not be carried out this year. It is intended to let the ground settle before seeding, which will probably be undertaken next Spring.

On the bowling green leveling has been completed. Earth will be dumped on the site within the next week and seeding undertaken in the Fall.

The Rock Street Park at Lake Hill will be ready for the children within a week's time. The swings, see-saws and other playing field equipment will be installed by then. The entrance to the park has been completed and shrubbery planted.

Marriage Annulled

Mr. Justice Gregory, in the Supreme Court here yesterday, declared null and void the marriage between Daniel Victor Forde, of Vancouver, and Florence Margaret Forde, of Saskatoon, Sask., which took place in Vancouver on August 24, 1927. Mr Roy Manzer was counsel for the petitioner in the undefended hearing.

QUITS PRIVY COUNCIL

TOKIO, June 26.—Count Uchida, Japanese statesman who signed the Kellogg renunciation of war pact in Paris, has resigned from the Privy Council.

After you buy your car

Ford Dealers Indicate Continued Interest in Your Satisfaction by Establishing New Model A Service Policy

CLEAN, CAREFUL, COURTEOUS SERVICE

Your Ford dealer has a genuine interest in your car, not only when you buy it, but as long as you continue to drive it.

This is indicated in the new Model A Ford service policy, established by all Ford dealers, in addition to the usual warranties which are being continued.

Every Ford dealer in Canada will give every Ford car buyer free service at 500, 1000 and 1500 miles.

No charge is made for labor incidental to this service, except, of course, where repairs are necessary through accident, misuse or neglect. The only charge is for new oil.

Our organization is built on the creed that it is our duty not only to make a good automobile, but to help the owner get the greatest possible use over the longest period of time, at a minimum of trouble and expense. When you buy a Ford car you can enjoy it from the minute you first get behind the wheel.

You know, of course, that every detail of its design and construction has been planned to yield you care-free and trouble-free motoring.

And now, during that important period while your car is new, you are assured of expert attention, which will lengthen its life and prevent unnecessary trouble later on.

Ask your Ford dealer for full particulars.

MODERN traffic demands a car not only designed and built to meet modern conditions, but, through proper maintenance, kept up to the highest degree of efficiency. Proper care and attention is especially important when the car is new.

Ford

FORD MOTOR COMPANY OF CANADA, LIMITED

No trouble to make Sandwiches with PARIS PATÉ
PARIS MEAT PATTY
No cooking — no organizing required. Spreads as easily as butter. Deliciously appetising and nourishing. Get it at your grocer's.

Heaps of Fun With a Used Car
Take the family out for a week-end trip, go to places in odd hours, go fishing and camping. You owe it to your family. All of these are within range of your pocketbook, as you'll discover if you look over the listings in the used car columns of
The Daily Colonist
Office Open From 9 A.M. to 10 P.M.
PHONE 11
A Good Used Car Affords the Summer's Pleasure

Callouses and Burning Soles

Dr. Scholl's Zino-pads for Callouses and pain in one minute! They stop the friction and pressure of shoes and are soothing and healing. Removing callouses with harsh liquids or plasters is unsafe—often causing acid burn. Zino-pads are thin, protective. At all drug, shoe and dept. stores—35c box.
Dr Scholl's Zino-pads
Put one on—the pain is gone!

The Knitted Suit
For Travel, Street or Sports Wear
Styles you will glance at and admire are shown in this fine collection of knitted suits. They have been carefully selected from the season's most attractive styles and colors shown by the foremost Scotch, Swiss and French makers.
Two-piece styles $17.50
Three-piece styles from .. $19.75
728-730 Yates St. Scurrah's Limited Phone 3983

Modern Heating Preserves Health
McDOWELL & MANN 711 VIEW ST.

Charming Country Residence on Langford Lake
House built by Deacon, the well-known contractor. Contains six rooms and a basement. There are three bedrooms, sitting-room, dining-room, kitchen, entrance hall and wide verandas. The flooring is edge grained and the living-room is beamed and paneled. Plenty of cupboards and built-in conveniences. The hot water heating plant, specially imported from England, is operated by the ordinary kitchen stove at very small expense but is highly efficient. There are five acres of land, one of which is in garden with roses, jasmine, clematis, peonies, etc. There is lake frontage, with a nice landing stage for swimming and boating. City water laid on and electric light. This is not merely a Summer camp but an all-the-year residence. The lake view is wonderful and must be seen to be fully appreciated. The present owner is a landscape painter and a member of the Royal Academy, and he surely used good judgment when he selected this delightful spot. Must be sold on account of failing health. Price (terms), $4,500
Summer Cottages to Rent at Langford, Glen and Prospect Lakes.
Want to Rent, Furnished Six-Roomed House in country but within easy reach of the city.
E. S. Woodward
Exclusive Estate Agent Campbell Bldg. Phones 1765-8712

FUNERAL NOTICE

A meeting of St. Andrew's Lodge A F & A M., No 49, G.R.B.C., will be held in the Masonic Temple, Fisgard Street, on Friday, June 28, 1929, at 1:45 p.m. sharp, for the purpose of attending the funeral of our late brother, William Herbert Wilkerson.

Members of city Lodges and Sojourning brethren in good standing are requested to attend.

By order of the Worshipful Master
M. J. LITTLE, P.M.
Secretary

HAYWARD'S B.C. FUNERAL CO.
Phones 2235-2236 2237

New Political Party for S. A. Being Formed

JOHANNESBURG, June 26.—(Canadian Press Cable via Reuter's)—A public meeting will be held in the near future for the formation of a new political party, which, according to sponsors of the movement, will be free from racial prejudices.

Ludwig Japhet, of Johannesburg, a leader in the new movement, said today: "A new progressive party will be formed whose membership shall be free from racial prejudices. It will be open to all who have the real interest of the country at heart."

J. H. Hofmeyer, ex-administrator of the Transvaal, who openly proclaimed his sympathy with the South African Party during the recent general election, will preside at the meeting.

We Rent Sedans, Coupes, Roadsters and Tourings
Hill's Drive Yourself CARS
721 View Street Phone 5776

TAKES REST FROM WAR

NANKING, China, June 26.—General Chiang Kai-Shek, so-called president of Nationalist China, today notified leaders of Northwestern China that General Feng Yu-Hsiang, erstwhile leader of the Central China military opposition, had resigned from his command and had decided to leave China for a foreign tour.

Repels Insects Outdoors
Flit contains a special repelling ingredient that keeps away flies, mosquitoes and other insects outdoors. Spray Flit on your porch. Take Flit along camping. Enjoy the outdoors without insect annoyance. Harmless to people and does not stain.
FLIT
"The yellow can with the black band"
Copyright 1929 Stanco Inc.

Flour Is Up

The flour market is up 40c per barrel. Buy today at this special price. Five Roses and all other brands, including 100% whole wheat, 49-lb. sacks **$2.25**

Empress Jams and Jelly, all kinds, 12-oz. glass jars, 23¢
Rogers' Syrup, 2-lb. tins, 16¢
Dutch Maid Salad Dressing, 8-oz. jars .... 25¢
Heinz Pickled Onions, in the new jar .... 32¢
Feed Bran, 100-lb. sacks for $1.65
Dina-Mite, Breakfast Food, 25c pkts. .... 19¢
Gold Medal Macaroni, 8-oz. pkts., 2 for .... 15¢
Burford Peas, sieve 5, 2 tins for .... 25¢

Royal Crown Soap, 5 bars for **24c**
Morning Glory Bath Soap, 4 large tablets **25c**

Fresh Young Red Salmon, whole or half fish, lb. .... 18¢
White Spring Salmon, per lb. .... 18¢
Boneless Corned Beef, lb., 28¢
Lambs' Tongues, lb. .... 28¢
Lamb Chops, lb. .... 33¢
Liver and Bacon Special .... 25¢

LIVESTOCK WANTED—PHONE 5521

H. O. KIRKHAM & CO., LIMITED
Delivery Dept. 5522 Grocery Phones 178-179 **612 Fort Street** Fruits 5523 Butcher & Provisions 5521-5520 Fish Dept. 5521

200 Pairs of Boys' Basketball Boots
With strong canvas tops, ankle protector pad, reinforced eyelets and heavy genuine "Rogatex" soles. All sizes, 11-5. Special buy. Per pair **$1.00**
STEWART'S NEW SHOE STORE
1613 DOUGLAS STREET

Williams Shows Speed at Vancouver Police Sports

Olympic Sprint Champ Steps 100 Yards in 9 4-5—Doug Bone, of Victoria, Gets Second and Third—Local Tugmen Second

VANCOUVER, June 26.—Percy Williams, of Vancouver, Olympic sprint champion, sent a goodly number of citizens home satisfied from the police sports, Wednesday afternoon. Lithe Percy stepped off the 100 yards in 9 4-5 seconds, by several watches and thereby equalled a record that has been on the books for fifteen years. The only other man to have stepped the century in that time within the confines of the province is Forrest Smithson, Portland, Ore. Running under the colors of the Multnomah A.C., Smithson accomplished the feat July 2, 1914.

PERCY WILLIAMS

Williams ran against Walter Scott, Tommy Flanagan, of Vancouver, and others. Scott and Flanagan trailed the double Olympic champion to the tape in the order named. Williams led all the way in the hundred and was an easy first.

Percy did not step quite so hurriedly in the 220-yard event and finished the distance in the comparatively slow time of twenty-three seconds. Flanagan copped the second slot in this event, while Scott came in third. Joseph F. Morris' medal for the aggregate championship went to New Westminster when Chief John Cameron, of the Royal City force, finished in front of the field. The sturdy veteran won three firsts, two seconds and one third to annex the title for the 'steenth time.

BONE PROMINENT

Vancouver's bluecoats finished in front in a good number of the police events. The city squad won both team events, the relay and the tug-of-war, in handy fashion. Four teams competed in the relay, Bellingham, Vancouver and Victoria police, and Vancouver firemen. Vancouver police met Victoria in the final and pulled to a speedy victory. M. D. Bone, Victoria, was prominent in the sprints.

Results of events are as follows:

100 Yards, police—1, D. B. Shirley, Vancouver; 2, M. D. Bone, Victoria; 3, D. W. Shearer, Vancouver. Time, 10 4-5 seconds.

880 Yards, bicycle race, open—1, L. Marchieri; 2, H. Davies; 3, R. Salonen. Time, 1:15 1-5.

100 Yards, open—1, Percy Williams; 2, W. Scott; 3, T. Flanagan. Time, 9 4-5.

220 Yards, police—1, M. D. Bone, Victoria; 2, D. B. Shirley, Vancouver; 3, J. Horton, Vancouver. Time, 24 2-5 seconds.

45 Yards, chiefs, deputy chiefs, superintendents and inspectors—1, Chief Cameron, New Westminster; 2, Deputy Chief McMurtrie, Bellingham; 3, Deputy Chief Murdoch, Vancouver. Time, 7 1-5 seconds.

880 Yards, police—1, J. Horton, Vancouver; 2, D. B. Shirley, Vancouver; 3, M. Zaurria, Seattle. Time, 2:21 1-5.

Relay race, police—1, Vancouver (H. Whalen, D. W. Shearer, J. Horton, D. B. Shirley); 2, Seattle, 3, Victoria. Time, 1:31.

Two-mile bicycle race—1, W. Easingwood; 2, H. Davies; 3, M. Robinson. Time, 5:01 3-5.

440 Yards, open—1, T. Flanagan; 2, C. Tyrell; 3, J. Wood. Time, 54 2-5 seconds.

Tug-of-war—1, Vancouver (Purdy, Scott, Moore, Smith, Ewart, Harrington, Wahbrooks, Gregson, Mackie, Fraser); 2, Victoria.

Uniform race, police—1, D. B. Shirley, Vancouver; 2, T. L. Marshall, Seattle; 3, J. Horton, Vancouver.

880 Yards, open—1, J. W. Wood; 2, L. Lane; 3, R. Robinson. Time, 2:10 4-5.

One mile, police—1, W. B. Heald, R.C.M.P.; 2, J. Horton, Vancouver; 3, M. Zaurria, Seattle. Time, 5:32 2-5.

Shot put, 16 pounds, open—1, J. Cameron, New Westminster 2, R. Gill, Vancouver; 3, G. H. Ledingham, Vancouver. Winning put, 44 feet 6¾ inches.

Hammer throw, 16 pounds, open—1, J. Cameron, New Westminster; 2, A. McDiarmid, Vancouver; 3, R. Gill, Vancouver. Winning throw, 160 feet 8 inches.

Discus throw, police—1, R. Gill, Vancouver 2, J. Cameron, New Westminster; 3, M. Stansell, Seattle. Winning throw, 114 feet 7 inches.

High jump, police—1, W. G. Thompson, Vancouver 2, W. Stansell, Seattle; 3, P. L. Marshall, Seattle. Winning jump, 5 feet 3 inches.

28-Pound weight, open—1, R. Gill, Vancouver 2, J. Cameron, New Westminster; 3, A. McDiarmid, Vancouver. Winning throw, 65 feet 9½ inches.

56-Pound weight, open—1, A. McDiarmid, Vancouver 2, R. Gill, Vancouver; 3, J. Cameron, New Westminster. Winning throw, 32 feet 11½ inches.

Javelin, police—1, F. H. Paschal, Seattle 2, W. G. Thompson, Vancouver; 3, V. Gilmour, Seattle. Winning throw, 135 feet 8 inches.

Pole vault, police—1, J. Cameron, New Westminster 2, J. D. Nicholson, Vancouver. (Only two entrants). Winning vault, 9 feet.

Summer Cottage Is Destroyed by Fire at Resort

FIRE destroyed the Summer cottage of Mr. Richard Jackson, of Deep Cove, at 4 o'clock yesterday afternoon. The house, which was of four rooms and situated on the waterfront, was burned to the ground and the contents also destroyed. Mr. and Mrs. E. P. Rowe, of Victoria, were tenanting the house at the time. They lost all their furnishings in the fire, which is believed to have been caused by an overheated stove. It is understood that the house was covered by insurance.

Some Exhibits at Kid Show

Grade Saanen Senior Class—First Prize Winner, Mrs. Blakeney's Fireglen Easter, at Left of Picture, Taken on Occasion of Victoria Kid Show on Saturday.

ELEVATOR PLANS CALL FOR ACTION

Mr. J. A. Maharg to Direct Panama-Pacific Plant at Ogden Point Docks

The Panama-Pacific Grain Terminal at Ogden Point, which has shipped under 200,000 bushels of grain since Ss. Kofuku Maru left with the first cargo of 74,426 bushels on February 14, has been placed under the direction of Mr. J. A. Maharg, for fifteen years general manager of the Saskatchewan Co-operative Elevator Company.

The Gibson and Mooney interests, original sponsors of the elevator, have resigned their representation on the board of directors of the Panama-Pacific, according to Mr. Maharg, who left here for Regina on Tuesday evening. Mr. James Burden will continue as manager of the elevator. It is understood that plans of Mr. Maharg's associates call for immediate action in insuring frequent shipments of grain to Victoria.

Next Tuesday the second payment of interest on the $500,000 debenture stock of the Panama-Pacific elevator guaranteed by the city, falls due. The interest amounts to $12,700. Payment of the principal does not begin until July 2, 1932, when the first payment amounts to $13,000. The principal is to be paid off in twenty-two annual installments, while the interest is to be paid semi-annually.

WIND HELP FIRE

RED BLUFF, Cal., June 26.—Sweeping over a twenty-mile front and fanned by a stiff wind, a grass and grain fire reported under control last night broke out with new fury today. The blaze was moving in the direction of timbered hills, twenty miles northwest of Red Bluff.

Boss—Young man, this is the third time, to my knowledge, that you have buried a grandmother.

Boy—Well, you see, boss, my grandfather was a Mormon.

Announcements

Should You Need Treatment from Miss Hanman do not fear you cannot afford it—one never regrets money spent if just value is received in return. Think how wonderful to be at ease, free from embarrassing self-consciousness. 503 Sayward Building.

Miss Griffiths has reopened her dressmaking establishment (after 7 years' retirement) at temporary premises, 112-113 Stobart Building. Old clients and new heartily welcomed. All kinds of needlework taken meanwhile.

M. B. Begbie Chapter Garden Party at Mrs. Wootton's, 1255 Victoria Ave., Saturday from 3 to 6. Tea, candy and ice cream, fortune telling, fancy dancing on lawn.

Your Wedding requires the best in printing for your announcements, invitations, etc. Let us show you samples of our work at reasonable prices. The Colonist Job Printing Department. Phone 197.

A Silver Tea in aid of Canada Day of Typo. Union to be held at the home of Mrs. F. Wyatt, 2338 Foul Bay Road, Friday, June 28, from 2 to 5 p.m. All welcome.

Garden Party—Mount Joy, Foul Bay Road, Saturday, June 29, from 2:30 to 6 p.m., in aid of Buildings Fund of Christ Church Cathedral. Admission 25 cents.

The Holiday Windshield Strip can be obtained at the well known stationery stores. ("This is Canada's best friend.") A beautiful and fashionable decoration.

Anchorage Tea Gardens, Brentwood Bay. Light lunches, teas. Dances every Saturday 9 to 12, 50c. Launches, outboards and boats for hire. Phone 25MO.

Biddy's "Bridge" Chocolates, over one hundred pieces to the pound, $1.15. Obtainable at Smith's Picture Shop, 619 View Street.

Miss Nona Bjornsfelt, Swedish Medical Massage and Corrective Exercises. 217 Pemberton Block.

"Brenta Lodge," Brentwood Ferry. Beautiful scenery, delightful lunches, teas, dinners, superior accommodation. Phone Keating 7M.

Strawberry Festival at First United Church Friday evening. Strawberries and ice cream, good musical programme, all for 35c.

Sidney Hotel and Cafe now serving fried chicken dinners daily, 75 cents.

Yes, it's quite true! The Beehive Silk Stocking at $1.00 is guaranteed not to "ladder", 2 pairs, $1.85.

Goats' Milk, 10c pint, delivered Richards' Goat Dairy. Phone Bel. 44R or 3668R2. Goats for sale.

Your Car Washed—$1.50. Victoria Auto Laundry, 932 Johnson Street. Phone 436.

Alyan Oriental Rug Expert guaranteed work, cleaning and all repairs, moderate charges. Phone 2015.

After July 1 Dr. Russell B. Robertson's offices will be located at 411 and 412 Pemberton Building.

City & District

Gun Practice, Esquimalt Defences—Gun practice will be carried out from the Esquimalt defences today and tomorrow, from 7 to 10 p.m.; range, 16,000 yards; arc of fire, William Head and Trial Island.

Closing Exercises—The closing exercises of the Kingston Street School will be held at 10 o'clock Friday morning, when those students who have been promoted will be named by the principal.

To Sell Whisky—Mr. Fred W. Davey, collector of customs and excise, announced yesterday that 4,741 cases of whisky seized on Ss. Ardenza about five years ago will be sold at 4 o'clock on the afternoon of July 18.

Later Plans for Celebration—Mr. R. Hayward, M.P.P., will preside at the Thanksgiving service at the Arena on Sunday afternoon next in connection with the Dominion Day celebration. Mr. R. R. Webb will direct the community singing at the Parliament Buildings on Monday night, and Dr. H. T. Coleman will give an address.

Appeal Dismissed—The British Columbia Court of Appeal yesterday denied the appeal of Brethour vs. Taylor, but reduced the amount payable by Mr. W. J. Taylor, K.C., to Mr. W. A. Brethour, his former law partner, under the judgment from approximately $18,000 to $15,620.31. The suit concerned the distribution of the assets and earnings of the former legal firm of Taylor & Brethour. Mr. Justice Martin announced the decision of the tribunal, and Mr. Justice McPhillips highly commended the Registrar on the way he had passed upon a highly complicated account.

Inquest Verdict—A coroner's jury which yesterday inquired into the death of John Moore, sixteen-year-old boy, whose body was found on Monday floating in Portage Inlet, about 500 yards from Craigflower Bridge, returned a verdict of accidental death by drowning. Witnesses who testified at the inquest held at McCall's Funeral Parlors, and presided over by the coroner, Dr. E. C. Hart, included Raymond Sugden, who made a heroic but futile effort to save John Moore from drowning at the Gorge last week, and Lennox Davies and Derrick Sager, two boys who were on the Gorge bridge at the time of the mishap.

SUNSHINE CURES MANY MALADIES

Sunlight in Houses Is Necessity for Growing Children—Good for Health of All

(Contributed by the Social Service Council of Canada)

The value of sunshine in the promotion of health and the prevention of diseases cannot be put too high. It has been known from time immemorial. Within comparatively recent years, scientists have shown that the value of sunshine is due to the ultra-violet rays.

Sunshine prevents and cures rickets, bone tuberculosis and anaemia. It is useful in the treatment of certain forms of rheumatism, chronic wounds, some chronic nervous diseases, debility and malnutrition in children. Sunshine acts beneficially on the skin, the muscles, the blood, the glands and the bones. It is a general tonic and blood builder, it develops and strengthens the body and increases the resistance to disease. It increases the red blood corpuscles and the haemoglobin. It stimulates and strengthens the nervous system, increases the feeling of well-being, helps to maintain the morale and promotes the proper function of all body organs.

Children must have sunlight or they become puny and weak. Therefore, sunshine, containing the health-giving ultra-violet rays, should find its way into every room of a dwelling-house, certainly into the living rooms, bedrooms and kitchens. Windows should be properly placed to receive the greatest amount of sunshine. In dark or alcove rooms, in dark cellars or halls, the marvelous, health-conferring and health-restoring sun, the powerful force that kills and attenuates germs that invigorates the whole body, is excluded to the great disadvantage of the dwellers therein.

Every room in every dwelling should have at least one window opening directly upon the street or upon a yard or court of proper dimensions, and the combined glass area of such window should never be less than one-tenth of the floor space. Cellar rooms, with more than half their height below the level of the adjoining ground, are dark and impossible of ventilation, and are unfit for human habitation. Dark houses are difficult to keep clean and invite vermin.

TRAPPED IN MINE

LONDON, June 26.—An Exchange Telegraph Company dispatch from Tokio today said inflowing sea water had trapped forty-eight miners in a coal shaft in Kyushu. A rescue party, its number unknown, was also cut off when the safety doors burst. Hope was abandoned, as the mine was completely flooded.

Here is Real Food Value

WHERE is there another food so supremely good to eat, and at the same time so "good for you," as VELVEETA?

This Kraft creation is the result of a brand-new idea in cheese-making ... the discovery of a way to include greater quantities of Vitamins, Lactose (milk sugar), Calcium and other valuable milk minerals than it was ever possible to put into a cheese product before.

These elements, added to the choicest Canadian Cheddar cheese, give this velvet-smooth, exquisitely flavoured delicacy the food-values of a super-cheese.

Made with painstaking care, safeguarded by pasteurization, and as digestible as milk itself, VELVEETA is especially good for children—and they love it!

It spreads like butter ... melts, dissolves and blends with other foods for every cooking purpose ... or it may be sliced.

VELVEETA is sold only in ½-lb. carton

For new and original recipes, write for our illustrated book of table suggestions which is free.

Kraft-Phenix Cheese Co. Limited, 147 St. Paul St. W., Montreal
Please send your new Recipe Book "Cheese and ways to serve it" to the address below:
NAME .... ADDRESS ....

KRAFT CHEESE
The Largest Makers of Pasteurized Cheese in the World

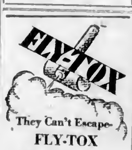

They Can't Escape FLY-TOX
Kills 'Em Dead
Developed at Mellon Institute of Industrial Research by Rex Fellowship.
FLY-TOX
KILLS FLIES MOSQUITOES MOTHS-ROACHES-ANTS-FLEAS

From Mother of Six

"I think Lydia E. Pinkham's Vegetable Compound is wonderful! I have had six children of which four are living and my youngest is a bonnie baby boy now eight months old who weighs 23 pounds. I have taken your medicine before each of them was born and have certainly received great benefit from it. I urge my friends to take it as I am sure they will receive the same help I did."
—Mrs. Milton McMullen, Vanessa, Ontario.

Lydia E. Pinkham's Vegetable Compound

Records and Camp Victrola —One Purchase

Of course you want a Victrola in camp ... get it now and, along with it, choose ten of the newest records, such as the following:

Underneath the Russian Moon .... Waltz
I Kiss Your Hand, Madame .... Quartette
I'm Just a Vagabond Lover .... Fox Trot
She's a New Kind of Old-Fashioned Girl ... Jack Smith
Big City Blues .... Fox Trot
That's You, Baby .... Fox Trot
I'm Still Caring for You .... Fox Trot

The complete outfit only **$42.50.** Terms to suit your convenience if desired.

Fletcher Bros.
VICTORIA LIMITED
1110 Douglas Street

for Economy COAL
The uniform high quality of our Nanaimo - Wellington Coal—assuring more heat and less ash—makes it the ideal economy fuel!
J. E. PAINTER & SONS
617 Cormorant St Phone 536

A Hotpoint Three-Heat Radiant Grill
Boils, broils, fries, toasts—any two operations at same time. Connects to any lamp socket. Controlled by three-heat snap switch.
Priced at **$12.25**
Hawkins & Hayward
Electrical Quality and Service Store
1121 Douglas Street, Cor. View
Phone 643

MANHOOD AND STRENGTH
Take Our Herbal Remedies
Descriptive Pamphlet, also one on Loss of Manhood and Disorders of Men, and Booklet on Ills of Women, in plain envelopes, free by mail. Open 2 to 6 and 7 to 8 every week-day except Wed. and Sat., when closed all day. Remedies by mail our specialty.
The English Herbal Dispensary, Ltd.
1259 Davie, Vancouver, B.C.
Canada's Only Qualified Herbal Dispensers
Phone Doug. 3294

HERMAN'S
735 YATES ST.
LATEST FASHIONS ALL THE TIME WITH 12 PAYMENT SERVICE AT CASH PRICES

SUPERIOR PRINTING SERVICE
At Moderate Cost

Business men! Let us do your printing. We will meet all your needs and give you a quality of work that will add credit to your business. Whether you need stationery, office blanks or matter for mailing, we can do your work for you promptly. Call for our salesman. He will gladly give you an estimate on your printing and show you samples of the fine quality of work we do.

The Colonist
PRINTING, LITHOGRAPHING, BOOKBINDING
Phone 197

Women's Work and Institutes

Women's Clubs and Societies

Women's Canadian Club

A very enjoyable social time was had by the members of the Women's Canadian Club at the home of Mrs. Arthur Leighton, Machleary Street, Nanaimo, treasurer of the club, yesterday afternoon. One hundred and nineteen persons registered, some from different points of the Island, visiting friends of the members. After the guests grew tired of exploring different sections of the well-planned garden, they were directed to a delightful spot beneath shady trees, where refreshments were served under the supervision of Mrs. George Bell Brown, convener of the tea committee. The tea table was beautiful with silver baskets of pale-shaded roses. Mrs. Leighton received the guests, ably assisted by Mrs. C. H. Barker, president of the club, who also was supervisor of the table decorations, and convened the musical programme. Mrs. Tom Spencer, secretary, with Mrs. T. Barnard, of the executive committee, were gatekeepers and had charge of the registration of visitors. Miss McKensie sang "Dawn," written by a Canadian song writer. Presiding at the tea tables were Mrs. Fred Busby, Mrs. George Pearson, Mrs. W. W. Lewis (vice-president), and Mrs. Tom Cunningham (executive committee). They were assisted in serving by Mrs. Earl Hall, Mrs. Joseph Nicholls, Mrs. Blank, Mrs. Campbell Dow, Mrs. J. S. Dunn, Mrs. Edge-Partington, Mrs. A. H. Turner, Mrs. James Crossan, Miss Carter, Miss E. Pearson, Miss Helen Orr, Mrs. Levi Dendoff, Mrs. A. Richardson, Miss Dot Trawford and Mrs. Canter. Mrs. F. Anderson and Miss Guy played accompaniments for the soloists, Miss Dorothy Trawford, Miss H. Gill, Mrs. Frank Reynolds, Mrs. Charles Trawford and Miss McKenzie. The programme was opened with instrumental selection by Miss Dobeson. Following the event, Mr. and Mrs. Leighton entertained the executive committee and their husbands at dinner, followed by a social evening.

* * *

St. Michael's W.A.

On Tuesday afternoon the members of St. Michael's Women's Auxiliary were guests of Rev. A. L. and Mrs. Nixon at the Vicarage, where a delightful tea party was held, with Dr. and Mrs. A. W. Popert as guests of honor. Roses, syringa and sweet peas lent their loveliness to the drawing-room, where refreshments were served with members of the Women's Auxiliary assisting the hostess. Following this feature Mrs. Nixon, on behalf of the Women's Auxiliary, presented Dr. and Mrs. Popert with a cheque as a small mark of appreciation and esteem. Mrs. Popert, who had been president of the Women's Auxiliary since its reorganization over a year ago, is leaving shortly for Vancouver, where she, with her husband and daughter, will reside. Since moving to the district a few years ago the family have given themselves freely to the work of the parish and community, and will be greatly missed.

* * *

South Saanich W.A.

The St. Stephen's and St. Mary's Branch of the South Saanich W.A. held a very successful sale of work on Saturday afternoon in the grounds of the Agricultural Hall, Saanichton. The various stalls which had a thriving trade were in charge of the following ladies: Plain and fancy work, Mrs. Greensted, Mrs. Caines and Mrs. Bissett; flowers, Mrs. Corry Wood; home cooking, Girl Guides in charge of Mrs. Gale and Mrs. Learmonth; ice cream and strawberries, Mesdames Pope and Turgoose, and Miss Bessie Turgoose; fortune telling, Miss Barton; afternoon tea, Mesdames Rochon, Wallace and Wood, assisted by the Girl Guides.

* * *

Nanaimo W.C.T.U.

The W.C.T.U. closing meeting of the season was held Tuesday afternoon in the ladies' parlor of St. Andrew's United Church, Nanaimo, with the president in the chair. After the devotional service and the regular business, the superintendents of departments read their annual reports, showing excellent work accomplished by the local union. Superintendents were appointed for the ensuing year, also delegates to the provincial convention, to be held in Victoria in September. It was decided to hold the annual picnic at Nanoose on July 23. Before adjournment, ice cream was served by Mrs. Vipond and Mrs. Bell.

* * *

Lodge Primrose

The social meeting of Lodge Primrose, No. 32, D.O.E., will be held tomorrow in the S.O.E. Hall. Lodge will open at 7.30 o'clock, at the close of the meeting a "get together" social will be held. Mrs. McKenzie, the convener, is arranging an attractive programme of solos, recitations and sketches and community singing; strawberries and ice cream will be served. A miscellaneous shower will also be held for the garden party to be held at the home of the vice-president, Mrs. Bissenden, Doncaster Drive, on July 10.

* * *

Plans Garden Cabaret

The Commodore Broughton Chapter, I.O.D.E., will hold a garden cabaret on July 6 at the home of Mrs. Drummond-Hay, Gorge Road, to be followed in the evening by a barn dance, a popular orchestra having been engaged for the music. Reservations for tables may be made through any member of the chapter, Mrs. Otto Weiler being regent.

* * *

Girls' Friendly Society

The members of the Girls' Friendly Society will hold their anniversary service in Christ Church Cathedral, this evening, at 8 o'clock, afterwards adjourning into the guild room of the Memorial Hall. All past and present members are cordially invited to attend.

* * *

Stallholders at Fete

The names of Mrs. W. Goepel, Mrs. Davis and Mrs. Blowers at the fancy work stall, were inadvertently omitted from the list of those assisting at St. Mary's garden party on Tuesday.

MOTHER SUPERIOR DIES IN HALIFAX

The sudden death occurred on Sunday at the Convent of the Sacred Heart, Halifax, N.S., of Rev. Mother Mary Conwell.

She was Superior of the Convent of the Sacred Heart, Point Grey, Vancouver, from 1919 to 1926, succeeding Rev. Mother Wauters, who was transferred to Halifax. After a term of two years as Superior of the Convent at Forest Ridge, Seattle, Rev. Mother Conwell was last year recalled to the Vicariate House, Sault au Recollet. From Sault au Recollet, Rev. Mother Conwell was again sent as Superior to the Spring Garden Road Convent in Halifax where she passed away on Sunday morning.

Blouse Takes on New Beauty

DESIGNERS have staged a glorious comeback for the blouse. And it is asserted in all types of costumes. In sports attire it has come to be the nucleus around which the silk suit is fashioned. It is important in street ensembles and takes a dressy form for afternoon wear.

One hardly expects the tailored mode to be developed in chiffon but as, in dresses, plain line and simply cut chiffon are in vogue for blouses. Cool enough for the hottest Summer day is the sleeveless model sketched at the left, having nothing in the way of decoration other than a pleated tiered jabot in two tones.

Beige and brown chiffon is used for the upper model sketched from one of the shops. It is cut with long sleeves and wears the fashionable shoulder cape, double and scalloped about the edge. Bows are prominent at neck, wrists and hipline.

Saanichton Socials

Mrs. James Brigger-Baker, of Tacoma, is visiting her parents, Mr. and Mrs. W. J. Walker.

* * *

Mr. Fred White, of Seattle, has been spending a few days as the guest of Mr. and Mrs. F. Turgoose.

AFTER DRUG RING

WINDSOR, Ont., June 26.—All of the "sugar" cocaine and morphine that is used by the drug addicts of the Windsor area, and there is a considerable amount, is being smuggled in from Detroit, according to police officials of this district who are seeking the higher-ups of an international drug ring.

Miss Della Fair Marries Mr. John Egan

A pretty wedding took place on Tuesday evening at the First United Church, when in the presence of many friends, Rev. Bruce Gray, officiating for the first time in Victoria, united in marriage Miss Della Florence Fair, only daughter of Mr. and Mrs. David Fair, 1615 Camosun Street, and Mr. John Joseph Egan, son of the late Mr. and Mrs. William Egan, well-known old-time residents of Victoria.

Masses of honeysuckle adorned the organ loft, while the choir stalls were decorated with spirea and foxgloves, snapdragon, poppies, carnations, peonies and roses. The bride entered the church to the strains of the Bridal Chorus played by Mr. J. Smith. She was given in marriage by her father, and was lovely in her wedding gown of white transparent velvet, simply fashioned with a long bodice and full skirt. Her embroidered veil of Brussels net was caught Juliet fashion over each ear with tiny sprays of orange blossoms, and fell in a long train. She carried a sheaf of pale pink bridal roses.

She was preceded up the aisle by her two bridesmaids, Miss Florence Russell and Miss Marjorie Sword, who were charmingly attired in frocks of snapdragon pink taffeta, with frilled skirts, and wore picture hats trimmed with soft satin bows.

They carried colonial bouquets of roses, pink and mauve sweet peas and fern. Miss Mary Egan was maid of honor and wore a gown of orchid crepe de Chine, her bouquet harmonizing in the same shades. Mr. L. Telling was best man and the ushers were Dr. William Balcom and Mr. Charlie Walker.

During the signing of the register Mrs. W. H. Wilson sang "Beloved, It Is Morn."

A reception was held at the home of the bride's parents, where Mrs. Fair assisted in receiving the guests, wearing a smart ensemble of powder blue crepe de Chine, a black hat and a small fur neckpiece. The charming decorations in the house were the work of Mrs. Fred McGregor, who, with other friends of the bride, assisted in serving refreshments. Those serving were Misses Florence Patterson, Mayford Kerr, Oretta Kerr, Mildred Russell, Margaret Stewart, Helen Straith, Edith Parsell, Mrs. Duck, Mrs. Totty, Mrs. Creech, Mrs. Alexander McDonald and Mrs. Young. The dining-room was decorated with pink roses and pale pink poppies, the table being particularly attractive centred with the three-tier wedding cake and adorned with flat bowls of mauve and pink sweet peas and maidenhair fern, with bows of soft pink tulle, and tall mauve candles in silver sconces. Among the out-of-town guests were Mrs. Hugh McLorie, of San Francisco, Mrs. William Creech, Seattle; Mrs. Elliott Totty and Mrs. Alexander McDonald, Seattle, and Mr. and Mrs. W. A. McLean, Vancouver. Mr. Fred McGregor was toastmaster. Mr. and Mrs. Egan left for Vancouver by the midnight boat, whence they will motor to California, returning to make their home in Victoria.

Willing Workers Hold Garden Fete

The Willing Workers Chapter, No. 17, Order of the Eastern Star, held a successful garden party yesterday afternoon at the home of Mrs. Alex Florence, 340 Bay Street. The home-cooking and candy stall was presided over by Mrs. Miles, Mrs. Hitchin-Smith and Mrs. McKean, and tea was in charge of Mrs. Miles and Mrs. Griggs, assisted by other members. Among the guests was Mrs. Richdale, the founder of the order in Victoria, who was presented with a corsage bouquet during the afternoon. A delightful feature of the fete was the dancing of a number of Miss Clough's pupils, who included Irene and Vera Hoiness, Christina Schmelz, June Mitchell, Margaret Tonman, Laverne Lesley and Lilian and Adaline Grant, who gave a number of Highland dances, accompanied by Piper Donald Cameron. Mrs. Muir and Mrs. Schmeelk read teacups. The prizes were won by Mrs. Wormald, Miss Jean Burnett and Mrs. Darryman.

Native Daughters of B.C. Hold Picnic

An enjoyable affair was held on Tuesday evening at the Summer camp of Mr. and Mrs. H. A. Beckwith, Cordova Bay, when the Native Daughters of British Columbia, Post No. 3, held their annual picnic.

After a delightful repast the evening was spent in canoeing and a sing-song round the bonfire.

Among those present were Mr. and Mrs. H. A. Beckwith, Mr. and Mrs. S. J. Stapledon, Mr. and Mrs. J. C. Newbury, Mr. and Mrs. J. W. Lorimer, Mr. and Mrs. F. Webb, Mr. and Mrs. F. I. Doherty, Mr. and Mrs. R. A. C. Grant, Mrs. J. E. Kinsman, Mrs. R. L. Adamson, Mrs. Nicholas, Mrs. E. McDonnell, Misses Merle Lorimer, F. Widdowson, Alison Chrow, Mae McCorkall, Eva Mess, H. Neelands, A. Thain, "Boo" Wilson and Messrs. Walter Newman, Cowper Newbury, Cecil Davies, W. Beaton.

PARTY AT ESQUIMALT

Rev. Anselm B. W. Wood, chaplain to H.M. Canadian Forces has issued invitations to a garden party to be held in the Memorial Park, Esquimalt, on Friday afternoon, when the fete will be opened at 3 o'clock by Reeve J. Elrick. The proceeds are in aid of St. Joseph's Naval Garrison Church, Esquimalt.

HIGH TWELVE MEETING

SEATTLE, June 26.—With Dr. James E. Hunter, Seattle, international president, leading the sessions, the fifth annual international convention of the High Twelve Clubs began here today. One hundred and fifty delegates were in attendance. The clubs are groups of Masonic affiliations and represent the Middlewest and Pacific Coast sections of the country.

ILLNESS CAUSES TRAGEDY

FREDERICTON, N.B., June 26.—Gordon Currie, fifty-year-old farmer of Spring Hill, five miles from here, was murdered with an axe at his home yesterday afternoon by his wife, who subsequently committed suicide by drowning in the Saint John River. The woman had not been in good health for some time. Her body was recovered by fishermen.

Fashion Fancies

By Marie Belmont

Inspired by the sailor costume and worn by chic beach loungers, is the beach suit with a "salty" air. It is trim and boyish and takes the place of the conventional beach pajama.

The costume illustrated here is of shantung, navy blue for the full trousers and chartreuse for the jacket. The coat, which is double-breasted, takes navy blue trimming while the stripe on the trousers is of chartreuse.

And its flavour is the finest in the world.

"SALADA" TEA

'Fresh from the gardens'

---

and now the new baby is on EAGLE BRAND

"I have a boy five years old and he is a good ad for Eagle Brand. I started him on it at 3 months and now at five years he is red and rosy and solid as a rock, big frame, legs perfect, in fact perfect in every way. I have a baby boy of 6 weeks and he gets nothing but Eagle Brand and he is doing fine."

(Original letter on file)

Safe!

MAIL COUPON TODAY!

The Borden Co., Limited, Dept. A, Horner Arcade Bldg., Vancouver

Please send me Free your Baby Welfare Book and Baby Record Book

NAME ....

ADDRESS ....

37

Dry-Cleaning Services in Pleasing Variety

THE modern woman when planning her Summer attire is provided with plenty of expert help.

By recourse to the many ingenious services offered by New Method Dry-Cleaners every type of dress and lingerie, simple or elaborate, can be treated in precisely the manner best suited to it.

Send your daintiest frocks this week and let us return them fresh as the very roses of June.

Telephone 8080

New Method Dry-Cleaners

Dry Cleaners NEW METHOD LAUNDRIES LIMITED and Dyers

Wedding Invitations--

Are you desirous of securing the finest in printing at a moderate price?

Do not wait till the last minute, place your order now.

The Colonist

PRINTING LITHOGRAPHING BOOKBINDING

PHONE 197

OUR GREATEST SEMI-ANNUAL

HALF PRICE EVENT

Starts Today—Thursday

Have Your Purchases Charged

Avail yourselves of the benefits of our popular and convenient 12-pay plan.

ALL SALES FINAL
NO EXCHANGES
NO REFUNDS

TODAY MARKS THE OPENING of Our Great SEMI-ANNUAL HALF PRICE EVENT

For this occasion, as is the Herman's policy, we mark down the whole of our stock to one-half of the original prices. Each season this event has come to be more looked forward to and appreciated by women who know values. Bear in mind that Herman's styles and models are always in advance of others—are so new—so smart—they have not yet reached the height of their popularity—still, they are offered to you throughout this event at Half Price—styles and sizes for all. Credit privileges for all—a selling event that will eclipse all our previous records. Doors will open each morning at 8:30, that business ladies may have an equal opportunity with their more leisured sisters—extra saleladies to assist you—come today—the opening day—while the choice is widest and everything at its best.

NO TWO GARMENTS THE SAME

HERMAN'S

735 YATES 735 YATES

Herman's Stores in B.C.
VANCOUVER
VICTORIA
NANAIMO

Also NEW STORE Now Under Construction at Calgary, Alta.

Social and Personal

Personals, Parties Visitors

Married in Seattle

A wedding of interest to Victorians was celebrated in Seattle on Saturday when Mr. Harold Henry Lordeo, only son of Mr and Mrs. Henry Lorden, of 727 Wilson Street, Victoria, was united in marriage to Sara Louise, daughter of the late Mr and Mrs. Somers. The bride was attended by Mrs. Swarthout as matron of honor, and Miss Gabrielle Pitman, a small niece of the groom, and Miss Donna May Alexander were charming flower girls. The groom was supported by Mr. Swanson. A reception was held at the home of Mr and Mrs. Ramage, following which the bride and groom left for the honeymoon in California. Upon their return they will reside in Seatte. Mr. and Mrs. Lorden went over from Victoria to attend the marriage of their son They were accompanied by their daughter, Miss Lorden, and Miss Gabrielle Pitman, their granddaughter.

• • •

Hostess at Tea Party

Miss Betty Bapty was hostess at a tea party on Tuesday afternoon at her home on Pemberton Road, the house being beautifully arranged with flowers for the occasion. The tea table, which was in charge of Miss Mary Martin and Miss Dorothy Allan, was centred with a lovely bowl of sweet peas. Others invited were Miss Enid Margaret Maclean, Miss Margot Homer Dixon, Misses Doris, Jean and Athalie Gibson, Miss Rowena Horsey, Miss Elaine Gallihar, Miss Rosalind Pease, Miss Louise Wilkerson, Miss Dorothy Cameron, Miss Fredericka Barber, San Francisco; Miss Marion Coulson, Toronto; Miss Thelma Stewart, England; Miss Beryl Nelson, Miss Betty Phillips, Miss Margaret Lindsay and Miss Marjorie Oates.

• • •

Children's Party

Mrs. G. M Duncan entertained at her home, 443 Durbau Street, at a children's party on Tuesday afternoon, the occasion being Master Billy Duncan's sixth birthday. Under a colorful canopy of balloons, Japanese lanterns and serpentine ribbons, the children enjoyed the afternoon, playing games and dancing on the lawn A six-layer birthday cake centred the table. The guests were Ruth Salcom, Joan Cromack, Patsy Ann Whittaker, Jean Beckwith, Marjorie Turner, Frances Nickerson, Spencer and Lloyd Davies, Donnie Forrest, John Baritrop, Arthur Friberg, Reggie Fleming, Dick Jeanes, Bobbie Marsh, Derek Marshall, Edmond and Maurice Jorre de St. Jorre, Miss Kathryne Herren and Miss Becky Mortimer assisted in entertaining

• • •

At Belvedere Hotel

The following guests recently registered at the Belvedere Hotel, Sooke Harbor: Mr. and Mrs. Harry Bird, Mrs. L. E Pierce, Lieut.-Col. and Mrs. Hodgins, Mr. T. D. Hodgins, Mr. J. S. Paterson, Mrs. C. H Rogers, Miss Elsie Taylor, Miss B Collis, Mr. J. M Cameron, Mr Walter E. Staneland, Miss H. E Staneland, Miss R. Martin, Mr. and Mrs. J. E Dickson, Master E. Dickson, Mr and Mrs. J. H Taylor, all of Victoria. Mr. R. L. L. Bishop, Calgary; Mr and Mrs. R. R. Forbes, Mrs. Mary Witley, Mrs. A E. Smart, Seattle, Mr. Ralph C. Rogers, New York City.

• • •

In Vancouver

Mrs. Richard Thornley Hall has been spending the past week in Vancouver, attending, amongst other affairs, the polo games at Brighouse Park. She was a guest at the dance given by Mrs. McRae on Saturday evening which was given in honor of Miss Margaret Stewart and Miss Janet Wilson, and present at a party at the home of Mr. and Mrs. E. Rogers on Saturday afternoon, also in honor of Miss Stewart. She will remain in Vancouver for a few days more, staying with her uncle, Mr. L. G. McPhillips, K.C., Barclay Street.

• • •

Vancouver Visitor

Miss Ellen Wright, of Vancouver, was a guest at the Empress over the week-end Miss Wright, who has just completed her second year college course at the Convent of the Sacred Heart, Point Grey, will leave early next month with her sister, Miss Theo Wright, of Sefton College, for Texas, where they will join their mother and family for the holidays. Miss Wright will resume her studies in the Autumn, at the College of the Sacred Heart, Manhattanville, New York.

• • •

Luncheon Party

Mrs Fred McGregor, Granite Street, entertained at a luncheon party on Tuesday in honor of the the out-of-town guests who had come to attend the marriage of Miss Della Fair to Mr John Egan, which was solemnized on Tuesday evening in First United Church. The guests of honor were Mrs. Hugh McLorie, San Francisco; Mrs. William Creech, Mrs Elliott Totty and Mrs. Alexander McDonald, of Seattle.

• • •

Entertain for Bride-to-Be

Miss Marion Wilson, whose marriage will take place on Saturday afternoon, was the guest of honor at a luncheon party given yesterday by the Misses Amy and Laura Magrath at the Victoria Golf Club. The Misses Doris, Jean and Athalie Gibson later entertained at a party at their Summer home at Prospect Lake in honor of Miss Wilson.

• • •

Bridge Party

Mr and Mrs. A B. Crump entertained at a bridge party on Tuesday evening at their home on Orchard Avenue, Oak Bay, when their guests included Miss Dorothy Crump, Miss Marjorie Oates, Miss Janet Lang, Miss Phyllis Fowler, Miss Doris Gibson and Messrs. Keith Edgell, Eden Quainton, W Ross, Norman Randall and Howard Harmon.

• • •

Here From High River

Mrs. Ballachey, of High River, Alberta, is a guest in Victoria, having come for the closing of Brentwood School, where her son is a student. Mrs. Ballachey is accompanied by her daughter, Miss Mary Ballachey, who has just graduated with honors from the Convent of the Secred Heart, Point Grey.

• • •

Back From Tournament

Mrs. Charles E Wilson and Mrs. K. C Allen have returned to Victoria after attending the Pacific Northwest golf tournament at Seattle Mrs. Wilson won a handsome silver bowl for the mixed foursomes, end Mrs Allen was the winner of the long driving competition

• • •

Successful Tea

A delightful garden party under the auspices of the Valentine Harvey - Beaumont Boggs Chapter I.O.D.E., was held on Tuesday at the home of Mrs. Shanks, who was assisted by Mrs. Bowden, Mrs. Connorton and Mrs. McArthur.

• • •

Returning From South

Miss Velda Rithet is expected home from California for the Summer holidays She is a student at the Santa Barbara Girls' School, and will return South again in the Autumn.

• • •

Leaves for Portland

Miss M H Clarke left on Sunday afternoon for Portland, where she will visit her brother and sister-in-law, Mr. and Mrs. H. D. Clarke, for a few weeks.

• • •

Returns Home

After spending the past five months with relatives in Alberta, Miss Marjorie Bell has returned to her home at 2148 Pentland Road, Oak Bay

• • •

Leaves for Vancouver

Mrs P. Dundas Todd, who has been the guest of Mr. and Mrs Joseph Case, Bowker Avenue, for a few days, has returned to Vancouver

Colwood Personal

Mr. and Mrs Potter, of Calgary, Alta., are visiting Mr. and Mrs. H. P. Christoffersen

Wins Distinction in Music Examination

Photo by Easthope

CELIA LUCAS

Aged 15, of St. Margaret's School, a pupil of Miss Irene Long, who passed the advanced grade (pianoforte) with distinction in the recent Associated Board of the R.C.M. and R.C.M examinations.

Molton Combe Scene Of Fete

In spite of comparatively unfavorable weather, there were many guests at the garden party held yesterday afternoon by Gonzales Chapter, I.O.D.E., at the home of Mr. and Mrs. Curtis Sampson, Oak Bay Small tables were arranged under the trees and tea was under the convenership of Mrs. Bagley, assisted by several members of the chapter and a number of Girl Guides, who proved most willing and helpful. Miss Clearihue was in charge of the ice cream stall, Mrs. Bell and Miss King sold home-made sweets, and Miss A. B. Cooke assisted those who wished to have a peep into the future. Miss Pitts was in charge of clock golf, and Roger Monteith was the "lady with the thousand pockets."

The most charming feature of the afternoon was a group of violin numbers played by Miss Prior, of Seattle, Miss Mary Thomas playing the harp accompaniment. The artists, in Rumanian costumes, played on the south steps of the terrace, the natural background of greenery and masses of Summer flowers in all their brilliance making a truly beautiful picture. Miss Prior's artistry delighted the guests, and the outline of story and legend with which she preceded each number added greatly to the interest.

Jordan River News

Mr. R. Green was at Jordan River for a short time during the week.

Mr. and Mrs. Vixen are staying with Mr. C. Bent.

Mrs. Perudi spent a few days in Vancouver last week.

Mrs. Witheroe and Mr Bert Wilsey, Camp 10, were in Victoria last Wednesday.

Mr and Mrs. W. Ledingham were in Victoria on Wednesday Mr Robin Ledingham returned with them on Thursday.

Among the many visitors at Jordan River during the last week were: Mr. Albert Diethelm, Switzerland; Mrs. P M. Greenhalgh, Paris, Mr. W. Greenhalgh, Victoria; Mr C. A Kelly, Vancouver; A. D. and M Pearmain, Nanaimo; Messrs D. Curtis, J. Dunn, J. S. Bruce and J. E. Sandere, Misses C. L. Fulton, K Milligan and A. Milligan; Messrs. R. J. Bray and D. M. Murray, Mr and Mrs. W. J. McLean and family, Mr. and Mrs. Tamboline, Miss Jean Phillips, Miss Agnes Phillips, Mr. and Mrs. Dobson, Mr. and Mrs. Jealouse and family and Mrs. Scarfe, all of Victoria.

Royal Oak Personals

Mrs. Donald Walmsley, and small son, of Seattle, are the guests of Mr and Mrs. S. H. Welch, Old West Road.

Mrs. J. T. Hickland, and small daughter, May, arrived from New Zealand on Friday and are guests of the former's parents, Dr. and Mrs. A. W. Popert, West Road.

Mrs. Watling, West Road, is moving this week to Helen Road, Colquitz.

Mrs H. Pinhorn, Elk Lake, who has been ill, is convalescing in Victoria at the home of her sister-in-law, Mrs. McLean.

Miss Mary Heal, of Bulckley Valley, Central B.C., is the guest of Mr. and Mrs. W E Heal, East Road.

Mr W R. Laige, of Portland, Ore., arrived last week and will reside at Elk Lake.

South Pender, Saturna

Mrs Clifford Adams returned to Victoria on Thursday

Mrs. Spalding-Irving, Wymond Irving and Arthur Pender arrived on Thursday. They expect to spend the Summer on South Pender.

Major A J. O'Reilly returned to Victoria last week.

Mr J Ryan and Mr. A. Trimm returned to Saturna on Thursday Mr. Trimm left for Ladner the next day.

Mr. Harding arrived from Victoria on Thursday He will spend the next few weeks on South Pender.

Mr S. T. Concry is spending a few days at Cowichan Bay.

Brentwood Personals

Miss May Hole, of Marshfield, Oregon, is spending a holiday with her parents, Mr and Mrs. A. Hole, Verdier Avenue

Miss Edna Lacousiere has returned to her home in Victoria after spending a holiday with Mr and Mrs. A Lacousiere, Mount Newton.

Appointed Chemist at Mayo Clinic

MARY ADELAIDE HOLT

Toronto, who received her M.A. degree at the University of Toronto this month, has been doing research work under Prof. Lash Miller and has received a two-year fellowship as a physical chemist at the Mayo Clinic, Rochester, Minn.—Photograph by George Freeland

Parksville Personals

Mrs. Bromilow, of Duncan, has been the guest of Mrs. E. W. Basett for a few days.

Mr. and Mrs. H. Wing motored to Duncan during the week-end. They were accompanied by Mrs. Graham.

Mrs. Teskey, of Port Alberni, was a recent visitor to Parksville as the guest of Mrs. T. Hirst.

Mrs. C. R. Tryon motored to Victoria on Saturday.

Major and Mrs. D'Oyly Rochfort have left to spend a week in Victoria visiting friends and relatives.

Mrs. G. S. Aberiethy returned on Saturday from a brief visit to Vancouver.

Mrs. D. L. McNeill and son Donald returned on Saturday from Vancouver.

WON CONTEST

Mr H. A. Tripp, 1684 Yale Street, won the guessing contest at Hamsterley Lakeside on Saturday.

James Bay Hotel

Government Street

Two Blocks South of Parliament Bldgs.

Moderate inclusive terms. Spacious sitting - rooms and lounges. Family suites, with or without private baths. Reduced rates for children. Quiet location. Close to Beacon Hill Park. Ten minutes' walk from centre of city.

"The Champion of the Air"

Stewart-Warner

8-Tube Consolette, complete with dynamic speaker

$216.75

Hear this new set, the sensation of the radio world, at our HOME STUDIO any time between 9 a.m. and 10 p.m.

The Stewart-Warner Low Model is priced at $243.75 and the Highboy at $272.75.

Radio-lectric, Ltd.

619 VIEW STREET

At the Sign of the Neon Radio Tube

Home Studio: 920 Heywood Ave. PHONES: Office, 3111 Studio, 9112

Dorothy M. Winder

633 Fort St.—Phone 8298

PREMIUM

Savor-Tite Cooked Ham

A Superb Delicacy

CANADIAN GOVERNMENT INSPECTED

Swift Canadian Co., Ltd.

CANADA

More Bread & Better Bread.

PURITY FLOUR

Makes Your Baking Skill Better Still

BRACKMAN-KER MILLING CO. LTD. DISTRIBUTORS

Continuous Clarification System Used

Pantorium Dye Works of Canada, Limited

Fort and Quadra Phone 3302

Try the Valeteria Service—There's None Better

Give the June Bride a Shower of

Fuller Brushes

Local Office: 2818 Government Street Phone 8406

Saanich Phone: Col. 35T

HERMAN'S WOMEN'S APPAREL 735 YATES ST. LATEST FASHIONS 12 PAYMENT SERVICE CASH PRICES

Beautiful Summer Dresses and Ensembles

We Again Present the Foremost Values!

$15 and Up

Dresses which successfully rival fashions priced at $25.00 or more! In women's and misses' sizes. Included are printed chiffons, printed crepes, polka dot ensembles, washable flat crepes, rajahs, suntan frocks.

Summer Sale of Felt Hats

At $3.95

New Shapes! New Trims! New Colors!

Brimmed and turban effects featuring the cleverest kind of cuttings, tuckings and draped ideas. Animated but simple bows, ornaments and appliques that serve with equal chic for dress and sports. Colors: The most prominent are cameo, blush, capucine, cliquot, middy blue, chartreuse, lido sand, suntan, white and black.

We invite you to try the convenience of our Budget Payment Plan which enables you to wear your garments while paying for them.

Every Article Is Guaranteed As Advertised

Malleck's Limited

Women's Ready-to-Wear and Millinery

1212 Douglas St. Phone 1901

Your Money Back If You Can Buy for Less

BEDDING WEEK

At this time of the year many homes need extra bedding, in readiness to receive Summer visitors, or for camping. Take advantage of this Sale to fill your needs at sale prices. One whole floor displaying Beds, Springs, Mattresses, Camp Beds, Roll-Ups, Cushions, Etc.

NO INTEREST

CONVENIENT TERMS IF REQUIRED

BEDS

Twin-Inch Continuous Post Steel Bed, five one-inch fillers, baked enamel, exactly like picture $7.90

Heavy Continuous Post Steel Bed, in walnut or ivory baked enamel, fitted with good sanitary double-mesh spring and an all-layer felted mattress covered in art ticking. Sale price $19.50

$2.50 Cash, $2.50 Monthly No Interest

Jute Felt Mattress

Full-Weight Thick Carded Jute Felt Mattress, made in layers and will not lump. Has four-inch stitched box edge. A great bargain at only $7.90

Brown Felt Mattress

An inexpensive grade of genuine felt, is warmer and softer than jute, 40 lbs. in weight. Has roll edge and made in layers. This is great value at only $9.90

White Felt Mattress

30-Lb. Mattress of pure white cotton felt, covered with twill art tick. A serviceable mattress. Exceptionally low sale price $11.90

Super-White Felt Mattress

43 Lbs in weight. Built of a superior grade of pure white cotton felt. Has stitched roll edge, is a thoroughly reliable mattress for the low price of $13.75

Arch-top bevel steel frame with moulded fillers and embossed steel centre panel. Exactly like picture. Price $16.90

Arch-Top Bevel Line Steel Bed with moulded fillers and solid embossed steel panel centre. No-Sway coil spring. Guaranteed white layer felt mattress. Complete outfit for $37.50

$3.75 Cash, $3.75 Monthly No Interest

SPRINGS

Wire Bed Springs

On strong selected wood frames with double-woven webs and steel band supports. All sizes. Price, each $4.35

Cable Springs

Made of flexible rustproof steel cable wires on all-steel frame, with raised sides, making a spring edge, each cable connected with separate springs top and bottom, giving individual rest to light and heavy persons alike. No wood at all on this spring, perfectly sanitary, easy to dust. Very special value at only $7.90

No-Sway Coil Spring

Strongly constructed with 90 oil tempered coil springs to insure great depth of comfort; strongly braced and lock-tied, has four no-sway supports. This spring is tested and guaranteed to 350 lbs Very special, only $8.50

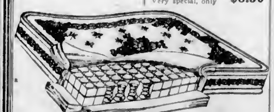

NACHMAN INNER SPRING MATTRESS

Healthful, buoyant, perfect rest. Sold on convenient terms $32.50 and $42.50

Coil Spring

Made of high-tempered carbon steel cone springs. Each coil interlocked with flexible helicals that make this spring permanently springy—the 99 long steel coils insure great depth of comfort—has noiseless no-sway attachments. Special sale price, $12.25

Heavy Continuous Post Bed with steel cane panel effect; No-Sway coil spring and felt mattress. Complete for only $26.25

Terms Arranged

CUSHIONS

Covered in floral cretonnes for home, auto, beach, etc. Very special 65c

WASH RUGS

Reversible, size 2.0 x 4.0. Sale price 45c

TENNESSEE RED CEDAR CHESTS

Protect your valuable clothing while away on holiday. Red Cedar Chests are absolutely mothproof, besides being beautiful furniture. See our Walnut Chests, cedar lined. Convenient terms arranged. Priced from $15.90 to $25.00

Folding Canvas Camp Bed

Hardwood construction, steel braced. Special $5.25

Folding Camp Bed

With woven wire spring and well-filled deep tufted mattress. Complete for $6.90

Folding Camp Bed

With heavy double-woven wire spring and all-layer felt mattress. Complete for $8.25

Folding All-Steel Extra Strong Camp Bed

Complete with layer felt mattress. Sale price $9.25

Camp Chairs

Hardwood frame, steel braced, with heavy duck seat. Sale price $1.25

Camp Comforters

Felt filling, floral designs. Special, only $2.50

Sea Grass Chairs

Large comfortably shaped chairs. Special, each $5.60

Bedroom Tables

Unfinished. Special $1.25

Pure All-Wool English Blankets

Soft texture, soft scoured wool, perfectly bleached, with blue borders. Size 66 x 84, 6 lbs. Per pair $9.75 Size 72 x 90; 8 lbs. Per pair $11.95

Grey Blankets for camp. Per pair, $4.50 and $5.25

STANDARD FURNITURE COMPANY

Phones: 7070 and 7071 Five Floors of Furniture 719 Yates Street

NEW POTENTATE OF SHRINE IS COMING HERE

Recently-Elected Head of Shrine Has Commenced Tour of Temples Throughout Jurisdiction

EXPECTED TO ARRIVE FRIDAY

Mr Leo V Youngworth, of Los Angeles, imperial potentate of the Ancient Arabic Order of the Nobles of the Mystic Shrine, will pay a visit to Victoria tomorrow, and meet members of Gizeh Temple, of which Mr Walter Luney is illustrious potentate. He will be accompanied by Mrs. Youngworth, Imperial Recorder Price, of Richmond, Virginia, and Noble Waugh, of San Francisco, who is traffic manager of the Southern Pacific Railway.

The visiting Shriners will leave Seattle tomorrow morning on the C P R boat, and upon their arrival here at 12:45 o'clock, they will be met by a delegation consisting of past potentates, officers and members of Gizeh Temple.

The visitors will be taken on an automobile tour of Victoria, followed by a drive to the famous sunken gardens at Benvenuto, Tod Inlet, where they will be entertained by Mr. and Mrs. R. P Butchart.

The imperial ruler and Mrs. Youngworth will be guests of honor at a banquet at 7 o'clock tomorrow night in the Empress Hotel, which will be attended by past potentates and present officers of Gizeh Temple. This will be followed at 9 p.m. with a reception in the Empress Hotel ballroom, when Mr. Youngworth will deliver an address and meet the local Shriners. There will also be an hour of dancing, and the Shrine Band will provide the music. The visitors will leave for Seattle at 1 a.m. on the Edmonds ferry.

Shriners from points outside the city who will be here to participate in the reception for the Shrine leader will be potentates from Portland, Tacoma and Seattle, who will return with Mr. Youngworth and party to Seattle.

MORE ROOM IS NEEDED AT FAIR

Federal Exhibit Will Be Sent to Willows—Livestock Classes Fill Up Well

The Federal Department of Agriculture will again have an exhibit at the Victoria Fall Fair, opening August 19. Mr. W. H. Mearns, secretary, is advised. A letter received yesterday from the Federal Livestock Commissioner, asked that space be reserved at the Willows for the Federal exhibit, which will cover the Western fairs' circuit. Mr. Mearns has also been advised that there will be an entry from the Valley Gem farms at Arlington, Washington, comprising exhibits from the Guernsey herd of J. E. Wrage, and from the Blackhawk Ranch, California, consisting of shorthorn cattle. It is estimated that there will be 700 head of sheep, and the need for more accommodation in the livestock section of the show will be emphasized as never before.

With the show nearly two months away all space in the buildings has been booked, and twice the number of exhibits would be on display if they could be accommodated.

As the Fair has developed to one that ranks high among the shows of Canada, the management has decided to branch out on the amusement attractions in proportionate scale. At considerable expense the Winter Garden Revue has been booked. This is a great outdoor show with a spectacular stage setting. Over fifty people will take part.

TENNIS TOURNAMENT

Cranleigh House School Breaks Up for Long Summer Vacation

Rev. A. E. deL. Nunns presided at the closing ceremonies of Cranleigh House School on Wednesday, when in happy mood, he dismissed the boys for the long vacation.

Prior to the closing the senior tennis tournament finals were played, and some very close contests were witnessed. In the semi-finals, C Archibald had a hard task in disposing of J. Turner, both boys disputing every point with most of the games being deuce games.

In the finals Archibald lost the first set to W Dobbie, but he recovered to take the next two sets and the cup with steady and accurate play.

The boarders defeated the day boys in the senior division, but in the juniors this result was reversed, so that honors were even.

The juniors were unable to complete their singles tournament which, it is hoped, will be resumed when school reopens in September.

GLENARM CASTLE BURNS

BELFAST, June 26 — Glenarm Castle, the County Antrim home of the MacDonnell family, erected in 1636, which has been associated with Northeastern Ulster for many centuries, was destroyed by fire during the night. The Earl and Countess of Antrim, whose seat is at Glenarm, were not at home, being away to London on a visit.

"It is my wish that all the party hang together," said the man on the platform.

"Hear, hear!" came a voice from the back of the hall, derisively.

The speaker glared at the owner of the voice "I don't mean in the sense in which that idle scoffer would have you understand," went on the speaker with dignity, "but that they may hang together in concord and accord."

"I don't mind what kind of cord it is," came the same voice again, "as long as it's a strong cord."

Hudson's Bay Company.

INCORPORATED 2ND MAY 1670.

Other Stores at Winnipeg, Yorkton, Saskatoon, Edmonton, Calgary, Lethbridge, Nelson, Vernon, Kamloops and Vancouver

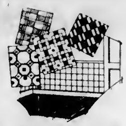

Remnants

Of Inlaid Linoleum

Many remnants of Inlaid Linoleum, including marble tiles and better grades, are offered at a special sale price. The lengths are sufficient for the average room. Bring your measurements and be on hand early to get the best selection. Values to $2.25. Sale Price, per square yard

89c

—Third Floor, H B C

Pastel Colored Damask Table Linens

Dainty pastel colorings are featured in these fine Table Linens in matched sets. Choice of green, gold, rose, helio and blue.

Size 54 inches x 54 inches and 6 napkins. Price, per set, $6.50

Size 54 inches x 72 inches and 6 napkins. Price, per set, $7.95

—Main Floor, H B C

Scissors for Every Household Purpose

Sizes for every purpose, made from finely tempered steel, highly polished. All one price, per pair

25c

Lawn Bias Tape

Good selection of all wanted colors in single and double fold. Six-yard lengths **14c**

—Main Floor, H B C

Today's Candy Special
Jelly Beans, per lb.

19c

—Main Floor, H B C

Preserving Jars and Other Requisites

Kerr Mason Wide Mouth Sealers, pint size, per dozen	$1.35
Quart size, per dozen	$1.55
Half gallon size, dozen	$2.00
Perfect Seal Preserving Jars, pint size, per dozen	$1.35
Quart size, per dozen	$1.55
Half gallon size, dozen	$2.00
Kerr Economy Jars, pint size, per dozen	$1.35
Quart size, per dozen	$1.55
Half gallon size, dozen	$2.00
Rubber Rings, per pkg	9¢
3 pkgs. for	25¢
Economy Tops, dozen	35¢
Economy Clamps, dozen	20¢
"Certo," concentrated fruit pectin, for better jams and jellies, special, per bottle	32¢

Today's Fresh Meat Specials

Red Ribbon Beef	
Sugar Cured Corned Briskets, per lb	20¢
Briskets, fresh, per lb	18¢
Pot Roast, per lb	25¢
Thick Rib Roast, per lb	30¢
Prime Ribs and Rumps, lb	35¢
Wing Loin and T-Bone, lb	40¢
Centre Cut Loin, short, lb.	45¢
Sirloin Tip and Aitch Bone Roast, per lb	38¢
Lamb	
Shoulders, per lb	32¢
Legs and Loins, per lb.	45¢
Mutton	
Legs and Loins, per lb	35¢
Shoulders, per lb.	25¢
Pork	
Legs, whole, per lb.	30¢
Shoulders, per lb.	25¢
Loins and Fillets, per lb.	38¢
Veal	
Veal Shanks, each	40¢
Breast and Necks, per lb.	20¢
Shoulders, per lb	30¢
Ribs and Rumps, per lb	35¢
Loins, per lb.	38¢
Fillets, per lb	45¢
Poultry	
Choice Heavy Fowl, per lb	35¢
Good Light Fowl, per lb	30¢
Fresh Roasting Chicken, lb	50¢
Smoked and Salt Fish	
Thick Finnan Haddie lb	20¢
Jumbo Fillets, per lb	25¢
Spouse's Sable Cod, per lb	25¢
Local Kippers, per lb	15¢
Acadia Cod, 2-lb. boxes, per box	45¢
Salmon Snacks, per lb.	25¢
Sausages	
Imperial Pork Sausages, lb	30¢
Beef and Pork Sausages, mixed, per lb.	20¢
Our Own Special Beef Sausages, per lb	15¢
Wieners, per lb.	25¢

—Lower Main Floor, H B C

Women's Full-Fashioned Silk Hose

An exceptionally good value in Pure Thread Silk Hose. These are excellent fitting service-weight stockings that will give good satisfaction for general wear. Choose from shades of gunmetal, sawdust, shell grey, honey beige, misty morn and beechnut. Sizes 9 to 10. Special Price, per pair....... **1.69**

—Main Floor, H B C

"Miss Los Angeles" Frocks

Embody the Newest Ideas

The latest styles revert to the normal waistline, and this higher line is featured very effectively in these jaunty Frocks, which are mostly in sleeveless styles, with dainty Bertha and crepe collars of net and organdie. Skirts are flared, circular or pleated. In floral patterns or checks and polka dots. Sizes 16 to 20. Price

7.95

New Styles in Dainty Washable Frocks

These are in double Fugi, fashioned with long sleeves, and with trimmings of fine tucking, stitching, pleats, ties and buttons. The charming pastel shades include rose, powder, sunni, lovebird and peach. Sizes 16 to 42. Price **5.50**

The Larger Sizes in Frocks Are Slenderizing in Style

Slenderizing models with cross-over fronts, apron fronts, skirts and new collars, cleverly designed and fashioned from printed crepe de Chine and San Toy crepe. Shown in rich colorings. Some are trimmed with lace and organdie. Sizes 40 to 46. Priced at $10.75 to $16.95

—Second Floor, H B C

Smart Feminine Toggery for Summer Sports and Outings

When planning for a week-end visit to some country or seaside beauty spot or for a day's or week's outing, there are certain articles of attire you like to take along. If you are arranging for an extended vacation, several changes will be necessary. At the following popular prices you can well afford to have just those extra things which will make your holiday pleasure complete.

Pull-Overs

For the Morning Hours

Out motoring, golfing, or at a strenuous game of tennis in the cool of the morning, we would suggest one of these smartly finished Pull-Overs. You may select from twenty-five or more styles and at almost any desired price. We have the pick of the world's best makers. Prices, $3.95, $4.95, $5.95 to $8.50

Bathing Suits

For the Noon-Hour Dip

When the sun is at its highest you will feel like a cooling swim from the favorite beach or some newly-discovered and "different" cove. Our stock of smart Bathing Suits embody all the latest features in cut color and finish. Price $2.95, $3.95, $4.95 to $6.50

Bathing Caps and Diving Caps

Bathing Caps are obtainable in almost any desired shades. Priced at 59¢, 75¢ and 95¢

Diving Caps are of serviceable pure gum rubber, in assorted colors and with chin strap. Prices 59¢ to $1.25

Gay Little Frocks—For the Afternoon Picnic

You will feel cool in one of our gay figured Voile or Dimity Frocks, so smart with their frilled or flared skirts, or their pleated skirts if you wish. We have a vast assortment for all figure types and in sizes 16 to 46. Price **2.75**

Smart Wool Challia Coats—For Many Holiday Occasions

And no holiday outfit is complete without one of these gay figured Coats for which there are so many uses, and they are so smart, too, in these multicolored borders and trims. Choose from black, Nile, gold, white, jade, sase and red. Price

3.95

Wool Cardigans—To Don as the Sun Sets

Suddenly the evening breeze springs up, and you wisely slip on a light wool Cardigan. You may choose from white, sand, powder, green and rosewood, all in fine imported all-wool jersey. Sizes 36 to 42. Price

3.49

—Second Floor, H B C

Sale of Vacation and Holiday Needs in the Drug Department

Travel Kits made of rubber-lined cretonne, contain soap, towel and wash cloth	95¢
Oil Silk Sponge Bags with side pockets	$1.19
Holdall Sponge Bags, at	$1.95
Rubber Sponges	43¢
Turkish Wash Cloths	9¢
Turkish Wash Cloths, assorted colors	23¢
Grey's Balm for insect bites, large size	89¢
Mentholatum relieves sunburn, tubes	27¢
Motorist Handy First Aid Kits	33¢
Adhesive Plaster	8¢
and	13¢
New Skin	14¢
Hydrogen Peroxide	19¢
Boracic Acid, shaker tins at	11¢
Fly Fume, complete with sprayer	69¢
Fly Tox	48¢
Oil of Citronella, 1-oz., pocket size	14¢
Absorbent Cotton, 1 and 2-oz size. 9¢ and	16¢
Bandages, 2½-inch	14¢
Talcums, assorted odors at	21¢
Tincture of Iodine, large size, with applicator	39¢
Knockabout Hair Brushes at	79¢
Tooth Brushes	23¢
Pebeco Tooth Paste	37¢
Hind's Honey and Almond Cream	46¢
Cleansing Tissues, large size	44¢
Sun Glasses in a metal case at	89¢
Bathing Caps	14¢
and	29¢
Plain Helmet Bathing Caps at	69¢
Helmet with ear space at, each	89¢

—Drugs, Main Floor, H B C

"Royal Albert" English Bone China Tea Sets

In New and Delightful Designs

A new shipment just received is shown in the Crown Derby colorings of dark blue, red and gold and in the artistic low shape cup with tall handles. We suggest one of these pleasing sets—beautiful in both form and color—to those who are planning a wedding gift. Five new patterns from which to choose. 21-piece set for six people. Priced at $13.95, $14.95, $15.95 and $21.75

—Lower Main Floor, H B C

Folding Furniture for Deck, Camp and Home

You never hear of too much space on deck, in camp or at home when holiday makers are gathering. When traveling, camping or receiving guests, the difficulty is always the other way, isn't it? Practical Folding Furniture is planned to meet this difficulty in a most inexpensive way.

Wood-Frame Woven Wire Cots

with felted roll-up mattress, 2 ft. 6 in. x 6 ft. Complete for $6.45

Reclining Deck Chairs

with hardwood frames and adjustable to four positions. Made with heavy striped duck. Price $2.65

Same chair with arms $3.25

With arms and foot rest, price $4.50

Folding Camp Cots

with metal braced hardwood frames and heavy brown duck tops. These fold very compactly for carrying in autos. Priced at $5.25 and $6.25

Gold Medal Camp Table

which folds very compactly for carrying in auto. Size opened 27 in. x 36 in. Special Price $5.75

—Fourth Floor, H B C

From the Indians of the Island Come Samples of Unique Art Work

Secure some examples of basketry characteristic of the primitive art of the Vancouver Island Indians and expressive of nature-inspired fancies that are fast passing away. Into the marvellously fine plaiting of these baskets are woven designs of wild birds, canoes and other West Coast motifs, giving the strong local interest that is essential in a curio, while at the same time they are much more than curios, being beautiful and useful articles which your friends across the seas or beyond the mountains would greatly appreciate as gifts and souvenirs. The Indian basketry, together with quaint totem poles and other interesting articles, are conveniently displayed just inside our main entrance.

—Main Floor, H B C

We Are Sole Agents in Victoria for

McClary Ranges

McClary Ranges are known from coast to coast for their excellent baking qualities and their durability. There's a size for every home and a price for every pocket. Prices from **63.00**

Waterfronts, $7.00 Extra

Pay Only 10% Cash, Balance in Nine Monthly Amounts

—Lower Main Floor, H B C

Model Hats

Regular From $10.50 to $15.00 for.... **8.00**

The selection includes Sports, Tailored and Dress Hats, exclusively styled, taken from our regular stocks, and many just received. Not one of them would sell in the usual way at less than $10.50. They include matrons' styles and youthful models as well, and practically every color is represented.

A Group of New Hats Marked Down to $3.95

Straws, Ribbons, Mohairs and Silk Hats, in the very smartest and newest styles. You may choose a mohair hat with a large brim, a small soft all-ribbon hat, an all-silk hat, or one of ribbon and soft straw combined. There are fine crochet visca straws as well as embroidered hats. Wide choice of light Summer colors. All one price today **3.95**

—Second Floor, H B C

"Little Duke" Oxfords

The Aristocrat of Boys' Footwear

Smart English-Made Oxfords in the finest material of genuine black and tan calfskin, made over neat medium toe last, with solid oak tan leather soles and heels. Sizes 1 to 5½. Price, per pair **6.00**

—Main Floor, H B C

Men's Broadcloth Shirts

Fine weave broadcloth, in white, cream, peach or blue. Your choice of long point attached collar or separate collar. Well-fitting shirts, and dependable in every way. All sizes, 14 to 17. Price **1.95**

Men's Buttonless Combinations

Fine white mesh in rayon and cotton mixture. Made in the buttonless style and a cool, comfortable garment. All sizes 34 to 44. Price, per suit **1.25**

Men's Sport Hats

English Made Wash Hats in white or khaki drill or crash. Cool and comfortable and ideal for any sport and for beach or holiday use. All sizes. Price **75c**

—Main Floor, H B C

Men's Clothing Sale

"H B C" and "Leishman" Suits

$40.00, $45.00, $50.00 and $55.00 Values for **35.00**

Choice fabrics tailored in the most up-to-date styles for men and young men. Coats with long roll lapel, two-button style; single-breasted vests and well-cut trousers. All sizes, fitting all types of men. On sale today.

—Main Floor, H B C

BOVRIL
is a Wonderful
PICK-ME-UP

SIGN KELLOGG PACT

TOKIO, June 26.—In an unusually strained atmosphere, the Privy Council, presided over by the Emperor, today finally approved the Kellogg anti-war pact.

At The Playhouses

FANNIE BRICE IN VITAPHONE FILM

Clever Comedienne Stars in "My Man" on Screen at Capitol

Fannie Brice, the inimitable songstress and comedienne, makes her motion picture debut in Warner Bros.' Vitaphone production, "My Man," which comes to the Capitol Theatre today.

In the story Miss Brice hears the stunning revelation that her younger sister has left home to become the intimate of a wealthy theatrical producer, and it is around this circumstance that this absorbing screen romance revolves.

"My Man," the Brice song hit for which the picture is named, is one of the principal numbers. The others are "Floradora Baby," "Second Hand Rose," "Spring Song," "I'm an Indian," "If You Want the Rainbow You Must Have the Rain," and "I'd Rather Be Blue Thinking of You, Than Be Happy With Somebody Else." Miss Brice also gives her inimitable recitation, "Mrs. Cohn at the Beach," which is one of the most popular in her whole repertoire.

PLAYHOUSE THEATRE "The Scarlet Dove," which was written by its director, Arthur Gregor, is a romance of Russian high life before madness let loose in 1914. The heroine is a bartered bride who loathes her husband, a colonel in the Czar's army, and loves an under officer. It is a Tiffany-Stahl production, now showing at the Playhouse Theatre.

DOMINION THEATRE Agnes Franey, who plays the part of the pretty balloon girl in Al Jolson's "The Singing Fool," the Warner Bros. Vitaphone special, now at the Dominion Theatre, was born and educated in New York. With no knowledge of stage dancing she applied to Ziegfeld while he was casting "Rio Rita," and was engaged on the spot. Some time after this she accompanied her mother to Hollywood and was signed by Warner Bros. to apepar in pictures. Miss Franey is acknowledged to be one of the most beautiful girls of the motion picture colony.

COLISEUM THEATRE Zeal for his characterization in "Beware of Blondes," the Columbia production now showing at the Coliseum Theatre, almost cost Matt Moore his right thumb. In one of the thrilling sequences he dives through a window without the formality of opening it first. The glass was broken before Moore's leap, so that he might pass through without cutting himself; but in his anxiety to secure realism Moore's hand slipped upon a fragment of the pane. As a result the thumb was almost severed.

Thrilling Story Told On Film At Columbia Today

Though it is said to be one of the most thrilling stories ever filmed, "Charge of the Gauchos," the FBO film that is coming to the Columbia Theatre today, is also an absolutely accurate story of the revolution that resulted in the freeing of the Argentime fro mthe yoke of Spain. The picture was made with the full cooperation of the Argentine Government, and the historic scenes were reproduced from information taken from the archives of the city of Buenos Aires. The cast includes Francis X. Bushman, Jacqueline Logan, Paul Ellis, Olive Hasbrouck and Gino Corrado, and the complete film was made on the exact sites of the original action.

AMUSEMENTS

Capitol—Fannie Brice in "My Man."
Coliseum — "Beware of Blondes," starring Dorothy Revier.
Columbia—Francis X. Bushman in "Charge of the Gauchos."
Dominion—"The Singing Fool" featuring Al Jolson.
Playhouse—Robert Frazer in "The Scarlet Dove."

B'NAI B'RITH MEETING

SAN FRANCISCO, June 26.—Representatives of the seven Western States and British Columbia, who have attended the sixty-sixth convention of the Western division of the Independent Order of B'Nai B'Rith, were guests of the San Francisco chapter of the organization today.

With your other fine things **Parker's New Ten Dollar Pen**

Pressureless Touch, Non-Breakable Barrel in Beautiful Jet and Iridescent Pearl!

Original and Parisian in design—rich jet lines of the proper width and "direction" parting and joining through the pearl, are the distinguishing features of the *genuine Parker Duofold De Luxe.*

No other pen is exactly like it in *appearance* or in use.

Parker Pressureless Touch gives it the *writing quality* that has made the Duofold so famous.

The feather-light weight of the *pen alone*—28% lighter than rubber—is all that is needed to start instant flow and maintain it evenly at any speed. Finger pressure is relieved. No effort. No fatigue.

24% greater ink capacity than average pens, size for size. More than 6,000 words in one filling of the Senior Size—a record for pens of this size and type.

See it at any nearby pen counter—guaranteed against all defects.

The Parker Fountain Pen Company, Limited, Toronto 2, Ontario

Guaranteed Against All Defects

Pens, Senior, $10; Junior, $8.50; Jumorette or Lady, $7.50. Duofold De Luxe Pencils to match pens, $3.50, $4 and $5

For best results in your pen—use *Parker Duofold* INK

Parker
Duofold De Luxe

The Man at the Wheel *asked for it* ....Dominion built it

THE NEW DOMINION
ROYAL CORD

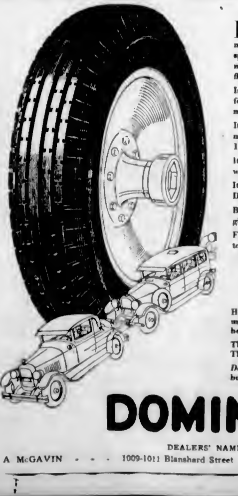

DOMINION TIRE builders foresaw the trend in motor car development. They realized that responsive motors, 4-wheel brakes, sensitive steering control, modern spring suspension and skilfully engineered balance demanded a specially designed tire to give all the comfort and flexibility of which the modern car is capable.

In the New Royal Cord they have perfected the tire of today for the car of today. It is not just the old Royal Cord with a new tread. It is an entirely new tire through and through.

Its main changes are dictated by engineering reasons. It is new in shape, new in construction. It has strength where 1929 motoring conditions demand it.

Its massive carcass is scientifically built up of web cord with thick cushions of rubber in between.

Its tread is thick and deep-cut to give extra non-skid mileage. Designed to grip the road across the full tread surface.

Buttressed sidewalls guard against curb and rut wear and give further strength to the rugged carcass.

For safety and long mileage, for the job your 1929 car has to do, the New Royal Cord is the one tire for you.

The New Dominion "ENDURANCE"

Here is a tire combining sound engineering, finest workmanship and sterling materials at a price considerably below the average. A splendid tire for light cars.

The *Dominion Royal Master*—a luxury tire for fine cars. The finest tire the world has ever known.

Dominion Heavy Service Tire—a super tire for trucks and buses.

DOMINION TIRES

DEALERS' NAMES IN VICTORIA
A McGAVIN - - - 1009-1011 Blanshard Street A. D. McLEOD - - - 755 View Street

Returns From India Via Canada

SIR JAMES SIMPSON
Who has been in India for thirty-three years, is traveling across Canada en route to his home in Scotland to retire. He has been a member of the Indian Legislative Assembly and a governor of the Imperial Bank of India. Sir James is accompanied by Lady Simpson.

ACCUSED FACES FRAUD CHARGES

Hearing of William Walter Haddock on Serious Counts Set for Tomorrow in Police Court

William Walter Haddock was arraigned in the city police court before Magistrate George Jay yesterday to face a charge of obtaining, on June 25, by false pretences and with intent to defraud, the sum of $50 from the Royal Bank of Canada. The accused reserved election and plea, and the case was remanded until tomorrow morning.

A second charge against Haddock of unlawfully obtaining, between June 18 and 22, food and lodging at the Empress Hotel will also be proceeded with tomorrow.

Mr. C. K. Courtney is defence counsel.

James Riley pleaded guilty to a charge of a third offence of being intoxicated in a public place, and was sentenced to twenty days' imprisonment with hard labor.

POLICE PROBE MAY COST COMMISSIONER FULL TEN THOUSAND

VANCOUVER, June 26.—Taxation of T. G. McLelan's bill of costs against former Police Commissioner T. W. Fletcher for his legal services in last year's police inquiry, has been avoided by Mr. Fletcher signing judgment for the full amount. The judgment is for $2,500, which includes $2,250 for the police inquiry and $250 for the recent suit in which judgment was given against Mr. Fletcher. This makes $10,000 that the former commissioner has to pay for legal services he had at that time, G. G. McGeer's bill having been taxed at $7,500.

FARMERS' LOAN COMPANY BEING UNDERWRITTEN

LONDON, June 26.—Underwriting has begun for 5 per cent stock in the Agricultural Mortgage Corporation amounting to $25,000,000, to be issued at par. The corporation was formed under the Agricultural credits bill to facilitate long and short term loans to farmers, and this is the corporation's first public issue. Hitherto it has been financed by joint stock banks.

The stock, although labeled trustee security, is not guaranteed by the Government.

STRIKE STILL ON

SYDNEY, N.S.W., June 26.—Despite the general settlement, the strike of timber workers is continuing in parts of New South Wales, strike leaders asserting there will be no resumption there until the forty-four-hour week has been agreed upon.

DOMINION

ALL THIS WEEK! *Great!*

SINGING! DANCING! TALKING!

Starts at 12, 1:50, 3:41, 5:32, 7:23 and 9:20

See and Hear Fox Movietone Newsreel

Bargain Matinee Daily At 12 Noon

MATINEE - 35c
EVENING - 50c
ADULTS - - 20c
CHILDREN - 10c

Two Feature Pictures
1st—Lowell Sherman, in
"The Scarlet Dove"
2nd—A Fox Special
"Protection"
Matinee, Wednesday and Saturday Nights, 7 to 11
PLAYHOUSE

3 Days Only
Today, Fri. and Sat.

CAPITOL

STARTS TODAY AT 12 NOON

A WARNER BROS. VITAPHONE TALKING PICTURE

See THE FAMOUS ZIEGFELD FOLLIES STAR *Hear*

Fannie Brice
in

The Screen's Greatest Singing Comedy

"MY MAN"

Hear Fanny Brica sing "My Man" and songs that hava made her famous, including:

"Floradora Baby"
"I'd Rather Be Blue"
"If you Want the Rainbow"

You'll Laugh—You'll Cry!

The picture you have been waiting to see!

The famous Belasco and Ziegfeld star in this romance plays upon the whole gamut of emotions, now touching the heart, now tickling the ribs!

DON'T MISS IT!

ADDED 100% FEATURES
THE SPICE OF THE PROGRAMME
SEE AND HEAR
Eddie Peabody
AND HIS ORCHESTRA
In a Melange of Melodies

SEE **Charlie Chase** HEAR
In His First Talking Movietone Novelty

AESOP'S FABLES
M. G. M. NEWS

Bargain Matinee Daily at 12 Noon
Adults .... 20¢
Children .... 10¢

Mat. 35¢ Eve. 50¢

FREE LOGE SEATS—Is Your Name Printed Here?
The Capitol Theatre invites Mrs. R. Heddow, 1196 Fairfield Road, and two friends of her own choice, to be its guests any day this week. Please detach this coupon and present to cashier. A New Name Every Morning. Watch for Yours!

BY-ELECTION JULY 29

KINGSTON, Ont., June 26.—July 29 has been fixed as the date of the by-election in Frontenac-Addington to fill the vacancy in the House of Commons caused by the death of Hon. Dr. J. W. Edwards, Conservative member. Nominations will be held on July 22.

Some of our prominent politicians are said to have been very dull as schoolboys.

Perhaps they didn't receive enough corporal punishment to make them smart.

"You are the most beautiful girl I've ever seen! I long to hold you in my arms, to caress you, to kiss your eyes, your hair, your lips—to whisper in your ear, 'I love you.'"

"Well, I guess it can be arranged."

Mother's Little Helper
By J. H. Striebel

Dolly's clothes will be clean—maybe—but Sister and the bathroom will suffer. Careful, Sister, soap isn't so good in the eyes.

COLUMBIA
Today, Friday and Saturday
Jacqueline Logan and Francis X. Bushman in
The CHARGE of the GAUCHOS

First Real Gaucho Picture Ever Filmed! Thousands in the Mighty Cast! Spectacular! Epochal! Thrilling!

Also—"A Final Reckoning," an Australian Story

COLISEUM
On The Stage — The Coliseum Players Present **NAOMI OF THE NORTH**
On The Screen — **Matt Moore and Roy D'Arcy** in **Beware of Blondes**
Usual Prices. Matinee Wed. and Sat.

Safety Cab Company
We wish to announce that we are no longer using Fords in our service. We are using Dodges and Buicks.
RATES ARE THE SAME PHONE 8800

10 DAYS by RAIL and SEA 4 BRITISH COLUMBIA'S SCENIC WONDERLAND

PRINCE RUPERT — JASPER PARK — Triangle Tour — VANCOUVER

$110.00 COVERS ALL EXPENSES

TRAVEL twelve hundred miles by rail . . . through historic Central British Columbia . . . spend two days in the world-famous Jasper National Park, with everything planned for your enjoyment . . . then homeward via the picturesque Indian country of the Skeena and a 550-mile sail through the sheltered waters of the "Inside Passage."

A ten-day holiday you'll never forget July 22-31.

Full information from City Ticket Office, 911 Gov't St. Tel. 1242 Or write C. F. EARLE, District Pass. Agent, Victoria, B.C.

CANADIAN NATIONAL RAILWAYS

CANADIAN NATIONAL

TWO THOUSAND CARS TESTED

NEARLY 100 DEFECTIVE BRAKES ARE ADJUSTED AND REPAIRED DURING WEEK

Transportation Companies Co-operate by Having Big Passenger-Carrying Coaches Examined

The results of the first brake testing campaign carried out in Victoria have been most gratifying, says a statement issued by the Automobile Club of British Columbia. Two thousand cars have been tested in the official stations operated by the Police Department, motorists generally showing a positive desire to co-operate in bringing about a safer condition in traffic. Nothing but complimentary remarks have been heard in the testing areas and many motorists who make a practice of always having their brakes in the best of condition, came in for testing in order to show their approval of the campaign because, as was often stated, it would result in protecting them against the more careless person who was not so particular about brakes.

The campaign has had a great effect also in arousing motorists to a realization of the necessity of greater care in driving and there can be no question but that accidents will be cut down as a result. A very large percentage of the membership of the Automobile Club were noticed having their brakes tested. Practically all of the equipment of the sight-seeing, bus and taxi companies was tested and found to be in good condition, including Vancouver Island Coach Lines, Limited, Calwell & Calwell, the Grey Line, Victoria Drive Yourself Auto Livery, Hill's Drive Yourself Auto Livery, and the Blue Line.

The percentage of defective cars was not found to be large but still they constituted a number that is a source of danger. Sixty-three of these had been properly adjusted and reported back to the police headquarters last evening. It is certain that all motorists are paying more attention to their brakes than they did previous to the campaign. Many reported having had their brakes put in order immediately before submitting their cars for the test.

Officers of the Automobile Club are most appreciative of the manner in which the public has responded to the appeal. If this effort results in the saving of one life or the cutting down of the number of the more or less minor accidents, then the energy put into it and the expense will be entirely justified.

The Victoria City Police Department was congratulated on the efficient manner in which the work of testing was carried out. Courtesy has been the keynote of the campaign and no motorist has been put to unnecessary inconvenience or loss of time.

The Provincial Police Department have extra patrolmen on the outside highways who are giving strict attention to the matter of brakes and this will also result in the lessening of the danger existing with the growing traffic. It is hoped that the glaring headlight menace can be handled in some similar way soon in this campaign for greater safety.

"I was hunting in the Tennessee mountains last year and an elderly Tennessean gave me lunch one day in his cabin. While I was eating he talked on and on about the hard times in Tannessee but I finally said to him:

"'But, friend, look here, couldn't you make money shipping green corn to the northern markets?'

"'I mout,' he agreed in a sullen way.

"'You have the land, I suppose and you could get the seed?'

"'Yep, yep.'

"'Well, then, why don't you start in on this proposition?'

"'No use, stranger. The old woman's too lazy to do the ploughin' and plantin'.'"—Springfield Union.

Judgment Reserved

Judgment was reserved in the Supreme Court yesterday by Mr Justice F. B. Gregory, on the petition for divorce launched by Emily Gaunt against Thomas William Gaunt. The parties were married on June 2, 1906, in London, England and there are five children. Mr W. P. Marchant appeared as counsel for the petitioner in the undefended action.

Railway Publicity Agent

MR. C. W. Stokes, formerly assistant general publicity agent for the Canadian Pacific Railway, is here seen with his wife and their daughter as they sailed on the Montrose from Montreal to the Old Country, where Mr. Stokes will take charge of the advertising in the British Isles for the Canadian Pacific Railway.

NEW MIRACLES ARE PERFORMED

ELECTRICAL SCIENCE CONTINUES TO TRANSFORM LIVING CONDITIONS

Canadian General Electric Company Tells in Advertisements of Today's Progress

Lately the Provincial and Federal Governments have been co-operating with Canadian manufacturing firms in an effort to promote the advancement of scientific research. Prominent amongst those who have taken advantage of this opportunity is the Canadian General Electric Company. Advertisements have been prepared by the Canadian General Electric Co., in the form of a Dominion-wide "Miracles in the Making" campaign and these indicate the tremendous strides made in recent years.

The first electrical generator to be installed in Canada was in 1883, by Thomas A. Edison, in the face of a storm of ridicule. After thirty years of useful service it now stands, a striking contrast to the giant generators now used, at one of the plants of the Canadian General Electric.

The first electric refrigerator was brought to Canada over thirty years ago from France. Experiment after experiment was carried out until scientists were satisfied that they had perfected the unit. Then and then only was it offered to the public.

Radio, now an accepted fact, promises on the morrow to produce television as an added feature in every home.

The process of electric arc welding is now in use and bids fair to silence the riveter's hammer forever in construction work.

Throughout the country electricity pumps water, saws wood, and in every way aids the farmer with his chores.

The campaign carried forward by the Canadian General Electric Company lays all these facts before the public in an attractive and instructive form. The advertising was prepared by Campbell-Ewald, Ltd., Toronto, Ont., one of Canada's leading advertising agencies.

Latest Mexican Campaign Made Against Alcohol

MEXICO CITY, June 26—President Portes Gil's campaign to rid Mexico of the drink evil has gained such momentum that it has become one of the chief topics of discussion throughout the country and one of the principal subjects of legislation.

The President's appeal to State Governments to second his endeavors has met with ready response in the form of orders restricting the sale and consequently the consumption of alcoholic liquors, as well as regulating the number of saloons.

Governor Raymundo Enriquez of Chiapas has instructed the State treasurer to establish so heavy a tax on intoxicating drinks that their manufacture will be unprofitable. This measure, in addition to discouraging manufacture of liquor, is calculated to oblige the saloons to charge prices beyond the reach of the average man.

Governor Enriquez also has ordered that the saloons be forced to pay increased taxes, hoping through this means to cause many of them to close. Furthermore, he has prohibited the [illegible] ranches and farms, many of which employ hundreds of peons.

Similar although less stringent measures have been adopted in other States, and the War Department has prohibited sale of liquor to soldiers.

The Government of Mexico City has placed a ban on sale of liquor in dance halls and has notified cabaret proprietors that they will no longer be allowed to employ waitresses.

Anti-alcohol leagues have been formed throughout Mexico among mothers, teachers, school children and workers, and lectures on the evils of the drink habit are being given in theatres, the schools, union headquarters and other public assembly places.

MORE DIVORCES ARE GRANTED

RECORD SHOULD BE BROKEN FOR PROVINCE AT PRESENT UPWARD SWING

Increase Has Been Steady for Past Decade, Vancouver Leads Statistics Show

An increasing number of divorces is being granted in the British Columbia courts, with the prospect of a record year in 1929.

During the five months ending May 31, a total of eighty divorces were granted by British Columbia courts, and officials believe by the end of the year the total will be considerably in excess of 200. Last year the total was 203, the highest on record.

The current figures reveal a continuation of an upward trend noticeable at all times in the last decade. Five years ago, in 1924, a total of 135 divorces was registered, in 1925 it had grown to 150, in 1926 to 161, and in 1927 to 197.

In most years approximately the same number of men and women started divorce proceedings. Last year, for instances, 103 wives and 100 husbands obtained divorces.

Vancouver has the highest total with fifty-one out of eighty British Columbia cases up to the end of May this year.

Compared with most other parts of Canada, British Columbia is a much divorced province. In 1927 the last year for which Canadian totals have been issued, there were 182 divorces in Ontario; thirteen in Quebec; 148 in Alberta, sixty in Saskatchewan, 102 in Manitoba, twenty-nine in Nova Scotia, seventeen in New Brunswick, and 197 in British Columbia, a grand total of 748 for the Dominion.

First Lady—"I knew your first husband—a pity he died so soon."

Second Same—"That's what my present husband says."

Colonization Manager Takes New Duties

MR. T. O. F. HERZER

Manager of the Canada Colonization Association, who has been appointed manager also of the Colonization Finance Corporation of Canada Limited. This announcement follows closely upon the advice issued by the Dominion Mortgage and Investments Association regarding the new plan for settlement of privately owned lands in Western Canada. Mr Herzer, acting in a joint capacity, thus brings to the new corporation the settlement experience of the C.C.A., subsidiary of the Canadian Pacific's department of colonization and development.

The Daily Cross-Word Puzzle

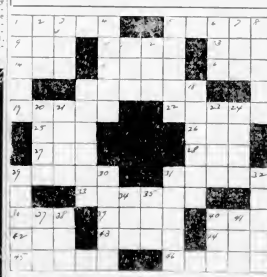

ACROSS

1. Sluggish inlet from a lake or bay
5. Oriental country.
9. Prevaricate.
10. Speck
13. High priest of Israel.
14. The sea eagle
15. Forehead.
16. City of Brazil
17. Bowers, shaded walks.
19. Alluvial deposit at mouth of a river.
22. Warble.
25. Large tub
26. The sheltered side
27. Girl's name (character in "Uncle Tom's Cabin")
28. A single unit.
29. Beauty or harmony.
31. A small hallway.
33. Vex
36. Entirely.
39. Poles used for fishing.
40. A conventional term of address
42. Small nodule of earth.
43. Mother of Castor and Pollux.
44. A cape at the northeast end of Massachusetts.
45. Heavenly bodies.
46. Gapes.

DOWN

1. Mix harmoniously
2. Atmosphere.
3. A Japanese coin.
4. Part of the shadow of the moon within which the sun is entirely hidden during an eclipse.
5. Judea.
6. Through the agency of.
7. Hero of the "Forty Thieves" (His first name.)
8. Grecian mount, who turned to stone
11. A sphere.
12. Also
17. Fasten on.
18. Lawmakers.
20. Always
21. Volcanic rock
23. Small depression
24. Gaze maliciously.
29. Hollow-horned ruminants
30. Noblemen
31. Endeavor
32. Long, extravagant stories.
34. Small European deer
35. Increase
37. Allow.
38. Meadow
40. Perceived.
41. Tavern.

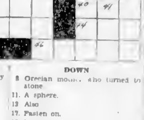

ANSWER TO YESTERDAY'S PUZZLE

ASK THE MAN WHO OWNS ONE

PACKARD

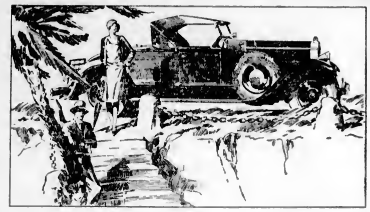

Greatest Spring Sales in History

PACKARD sold more cars in the month of May than in any May in the company's history. April before it was the greatest April that Packard has ever enjoyed.

After all, the motoring public is the final judge of merit—and the greatest spring business in Packard's history can only be a tribute to the quality and reputation of Packard cars.

Even more important is the tribute to Packard supremacy found in the records of Packard ownership.

Two-thirds of all Packard Standard Eight business comes from those who give up other makes of cars. This is most significant when country-wide records indicate that ninety-six per cent of all Packard owners remain in the Packard family—replace their old Packards with new ones.

If you are considering the purchase of a new car, investigate the three Packard Straight-Eight lines—Standard, Custom and De Luxe. Prices range from $3,635 to $8,600, at Victoria, fully equipped.

Our facilities for handling used cars are excellent. When may we appraise your present car and put a Packard Eight at your disposal for a demonstration drive?

If you prefer to buy out of income, you will find the Packard Payment Plan most attractive. Many take possession of their new cars without any cash outlay—because the used car allowance equals or exceeds the down payment.

THOS. PLIMLEY, LTD.

1010 Yates St. Phone 697

On the bottle

—is the 'Johnnie Walker' Black Label, therefore you are assured that every drop of the whisky *in* the bottle is positively guaranteed 12 years old, or more.

Because the Black Label on a 'J.W.' bottle is *more* than a label—it is a definite guarantee of the age of the whisky. And with it, positive purity, also guaranteed.

JOHNNIE WALKER BLACK LABEL

Bottled by ourselves in Scotland and Guaranteed same quality throughout the world.

This advertisement is not published or displayed by the Liquor Control Board or by the Government of British Columbia.

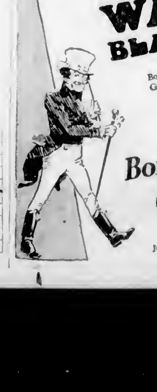

Born 1820—Still going Strong

JOHN WALKER & SONS, LTD., Scotch Whisky Distillers, KILMARNOCK, SCOTLAND.

Today Friday and Saturday

Demonstration

Of the

"Simplex" Ironer

At Our Showrooms — Douglas and Pandora — From 2 to 5 P.M.

Refreshments - - - - Music

We want you to try the new Super-Simplex and tell us what you think of it. May we have the pleasure of your company?

B. C. ELECTRIC

Douglas Street — Phone 2313 — At Pandora

BIG BOYS' ALL SET FOR BENEFIT SHOW TONIGHT

New Sport Enclosure May Be Constructed on Topaz Avenue Site

New Sport Stadium May Be Financed on Royal Athletic Park

Alderman John Wothington Will Bring Up Proposal for $30,000 Undertaking at Council Tuesday—Subdivision of Park Proposed

Construction of a $30,000 athletic stadium at Topaz Avenue Park and the financing of it through the subdividing of the Royal Athletic Park into residential lots, is the proposal which will be brought before the City Council on Tuesday night by Alderman John A. Worthington, who has the support of the various sporting circles.

The erection of a grandstand at the Royal Athletic Park would cost $5,800, it is estimated by City Engineer F. M. Preston. Only $5,000 for the grandstand has been provided for in the estimates. Six bids have been received for the erection of the grandstand by the purchasing agent, Mr. E. S. Michell.

It is considered by some members of the Council that to build the grandstand at the Royal Athletic Park would be a waste of money, inasmuch as the football field there has to be laid out on top of the baseball diamond, while the field is not deep enough for baseball. In addition to this, the bicycle track is in the way.

SUBDIVIDE ROYAL

Alderman Worthington points out that the $5,000 earmarked for the new grandstand could be used immediately for the grading and draining of the Topaz Avenue Park, while the remaining $25,000 necessary to lay down the baseball diamond and the football field at the new park could be raised through a loan that could be paid out of the sale of the Royal Athletic Park after it had been subdivided into lots for residential purposes.

The Royal Athletic Park could be made to produce thirty-six lots after providing for a street through the subdivision. As the site is in the centre of a good residential district it is felt by Alderman Worthington that some 120,000 could be realized on the sale of the park. This would result in an appreciation of realty values in that district and result in making other reverted land in that neighborhood more saleable.

THE RESOLUTION

When the question of the grandstand tenders comes up for discussion at the council meeting Thursday night, Alderman Worthington will submit the following resolution to test the feeling of the Council in the matter:

"Whereas tenders have been called for the construction of a grandstand at the Royal Athletic Park at an approximate cost of $5,000 as provided for in the estimates;

"And whereas the Royal Athletic Park has outlived its usefulness as an athletic park, it being too small for the requirements of the sportsmen;

"And whereas the city has nearly thirteen acres of land on Topaz Avenue, which lends itself admirably as a site for a proper and adequate athletic park,

"And whereas the construction of the proposed grandstand at the Royal Athletic Park would be inadvisable owing to the fact that the park has already become inadequate for the citizens' requirements.

"And whereas the Topaz Avenue park is of such an area as to give plenty of space for a baseball diamond and football pitch for senior games without the boundaries of either interfering with the other:

"Be it resolved, that the money proposed to be spent on the new grandstand be used forthwith for the grading and draining of Topaz Avenue Park, that the city engineer be instructed to prepare well defined plans for the laying out of a baseball diamond and a football field, so as neither pitch will interfere with the other and also draw plans for a grandstand and bleachers, and further, that the necessary money to complete the new stadium in its entirety be raised through a loan to be paid back from the sale of the Royal Athletic Park property as residential lots."

LARGO WINS GRAND HURDLE IN FRANCE

AUTEUIL, France, June 26.—Largo, four-year-old son of Ecouen, out of Largesse, and owned by the Armenian millionaire, D. Kelakian, captured the grand hurdle race today from a field of ten starters.

Largo, ridden by the British jockey, Hudson Rowe, paid his backers four to one, and easily ran away from the older horses. Lafleur was second and Lebouef was third. The race, at three miles, was worth $13,000 to the winner.

Giant Italian Wins European Boxing Title

PARIS, June 26—Primo Carnera, Italian boxer, who is 6 feet 10 inches tall and weighs 265 pounds, won the ultra-heavyweight championship of Europe tonight by knocking out Jack Humbeck, of Belgium, who stands a mere 6 feet 3 inches and weighs 225 pounds. The knockout came in the sixth round of a ten-round bout. Carnera followed his victory by bellowing from the ring a challenge to the winner of the Uzcudun-Schmeling battle.

Smith May Pull Biggest Gallery In Open

By AL DEMAREE
(Former Pitcher New York Giants)

Although Johnny Farrell is the open champion he will not draw the biggest gallery in the National Open that starts today.

Bobby Jones, Walter Hagen and Horton Smith will undoubtedly have the majority of the golf bugs following at their heels.

Jones and Hagen will of course have large galleries but it would not surprise me in the least to see young Smith take the play away from them, the first day at least.

The young Joplin, M., pro has by his own efforts and the publicity he has received, built up a reputation almost overnight and he is only twenty-one years old.

He is liable to hear Leo Diegel repeat that famous remark concerning Walter Hagen and his gallery with his name instead of the "Haig's."

"Where's your gallery, Leo?"

"Out behind the caddy house watching Horton Smith play mumbletypeg!"

How Heavyweights Will Stack Up in Tonight's Fight

NEW YORK, June 26.—Despite a decided difference in height and age, Max Schmeling, the lithe German, and Paolino Uzcudun, the chunky Spaniard, have much in common in the way of physical proportions.

They measure up as follows for their fifteen-round joust tomorrow night in the Yankee Stadium:

Schmeling		Paolino
23	Age	31
187 lbs	Weight	190 lbs.
6 ft. 1 in.	Height	5 ft. 11 ins.
76 ins.	Reach	74 ins.
17 ins.	Neck	17½ ins.
42 ins.	Chest (Normal)	44 ins.
44 ins.	Chest (Expanded)	44½ ins.
32 ins.	Waist	34 ins.
14 ins.	Biceps	14 ins.
13½ ins.	Forearm	13 ins.
8 ins.	Wrist	7½ ins.
14 ins.	Fist	13½ ins.
23 ins.	Thigh	24½ ins.
15½ ins.	Calf	16 ins.
10 ins.	Ankle	8½ ins.

HILLCRESTS WILL MEET "NIFTIES"

First Half Softball Champs to Open Second Half Schedule Tonight —Other Games Booked

Hillcrests, winners of the first half honors in the "A" section of the City Softball League, will open their second half schedule tonight at Work Point Barracks with Johnson Brothers' "Nifties" as their opponents. These teams have met three times this season and the Hillcrests have come out on the long end twice, while the other affair ended in a tie.

Dave Bain will take the mound for Johnson Brothers, while the veteran, Doc Poyntz, will twirl for the Hillcrests.

Other games scheduled follow:

WESTHOLME LEAGUE

Y.M.C.A. vs. Colonist at Langford. Umpire, L. Wooster.

Marigold vs. Victoria West at Victoria West Park. Umpires, F. Youson and N. Kerr.

Times vs. Colwood at the Willows. Umpires, J. Pascoe and P. Foreman.

CITY LEAGUE

Albion Stove Works vs. Hudson's Bay Quadra and Queens grounds Central Park.

Vancouver Province vs. Aztecs, upper diamond, Central Park.

Eurekas vs. Saanich "B," lower diamond, Central Park.

WALKER SIGNS FOR BOUT WITH LOMSKI AT PHILADELPHIA

PHILADELPHIA, June 26.—Announcement was made today that Mickey Walker, world's middleweight boxing champion, and Leo Lomski, of Washington, had agreed to meet in a ten-round bout at the Municipal Stadium here July 29. They will fight at catchweights.

Will Show Wares Tonight

ABOVE are pictured the two principals for tonight's Milk Fund benefit fifteen-round bout at the Yankee Stadium. Max Schmeling, the German flash, is shown in one of his characteristic poses, while the inset shows Paolino Uzcudun, Basque woodchopper. The fight will start about 6 p.m. Victoria time, and the result should be known here between 6:30 and 7 o'clock.

Uzcudun-Schmeling Fight Will Be Covered by Alliance Scribes

AS in the past, the fight tonight in New York City between Paolino Uzcudun, the woodchopper, and Max Schmeling, the second Dempsey, will be covered in detail for Colonist readers by Tommy Loughran, the light-heavyweight champion of the world, and Walter Trumbull, the North American Newspaper Alliance sports editor.

Trumbull will file a color story of the fight crowd and the preliminaries and then will follow with a complete story blow-by-blow to the wind-up. As soon as the winner is declared he will flash the result across the continent. A general lead covering everything will follow the flash.

Immediately after the fight Tommy Loughran, who will be at the ringside, will file his story giving the views of an expert and a contender for heavyweight honors.

Austin Continues Brilliant Showing at Wimbledon Tourney

English Ace Defeats Jacques Brugnon in Straight Sets—Eight Britishers Remain in Last Sixteen of Men's Singles

WIMBLEDON, Eng., June 26.—Great Britain had one of the proudest days in tennis she has known since the war, when her players swept through the men's singles today to capture eight places in the final sixteen. France and the United States were cut down to four players each, though admittedly they remain formidable, and Germany, which did not have the best of luck in the draw, was entirely eliminated.

Today's magic word among the biggest crowd of the famous Wimbledon tournament was H. W. Austin, better known as "Bunny," who defeated none other than Jacques Brugnon, of France, 6-3, 6-4, 6-0. The youthful Englishman's path seems clear except for the shadow of the bounding Basque Jean Borotra, who is losing little of his elasticity. Borotra won from Turnbull, of Great Britain, 0-2, 6-1, 5-7, 6-4, today.

With an even more decisive defeat of Brugnon today than of Francis T. Hunter yesterday, Austin was well on the way of being acclaimed England's leading tennis star. Displaying an improved all-court game, coupled with deadly cross-court volleying, the youthful English Davis Cup net ace further tangled the British championship outlook as he eliminated the veteran Frenchman.

CANADIANS WIN

Jack Wright and Willard Crocker, of Montreal, Canadian Davis Cup players, having both being eliminated in the singles yesterday, teamed up in the start of the men's doubles today and defeated formidable opposition in Captain G. R. Ashton and F. Leighton Crawford, 6-3, 6-3, 6-7.

As for the women's singles, Miss Helen Wills progressed as a matter of course by defeating Mrs. T. Schomburgh, of Germany, 6-0, 6-0. It is confidently expected the "English Rose," Miss Betty Nuthall, will reach the final, and when she does she will give the famous United States star a stiffer battle than last year. Miss Nuthall, however, faces a formidable task if she does encounter Miss Wills in the final.

While nearly 15,000 English fans cheered numerous British victories, the Americans continued their way through the singles and doubles play, losing W. Coen among the men, and Marjorie Morrill and Mrs. Mallory, of the women invaders.

Coen lost to Christian Boussus, of France, 6-1, 10-8, 7-5.

Mrs. May Button Bunday, California veteran of many international tourneys, defeated Miss Ermyntrude Harvey, one of England's leading women players, in a second round match, 0-2, 4-6, 6-4.

Miss Marjorie Morrill, of Dedham, Mass., lost her second round match to Miss Eileen Bennett, British star, in straight sets, 6-3, 6-3.

MOLLA MALLORY BEATEN

Mrs. Molla Mallory, many times American champion, bowed to the youth and stroking power of the young German girl, Cecile Assim, in straight sets, 6-4, 6-1.

George Lott, third ranking United States star, easily defeated L. Bonzi, of Italy, 6-1, 6-0, 6-2.

"Big Bill" Tilden and Frank Hunter, the American doubles favorites, experienced unexpected difficulty before disposing of the English pair, Malcolm and Robins, 6-3, 6-2, 4-6, 3-6, 6-0.

Wilmer Allison defeated J. D. P. Wheatley, England, 6-1, 6-1, 6-1.

Miss Elizabeth Ryan won her second round match in the women's play when she defeated Mrs. John Hill, Great Britain, 6-0, 6-2.

"Big Bill" Tilden defeated D. Prenn, German Davis Cup player, 6-0, 6-0, 6-6.

HELEN JACOBS ADVANCES

Miss Helen Jacobs, the California girl, defeated Miss L. Rose, England, 6-3, 6-0.

John Hennessey came through his match with J. P. Frowen in fairly easy fashion, defeating the Englishman, 6-3, 6-1, 7-5.

Senorita Lili de Alvarez, Spain, defeated Madame Serpiera, 6-2, 6-2.

EAGLES SNOWED UNDER 16-6 BY JOKERS' SQUAD

Feathered Tribe Turns in Ragged Performance — Winners Hit Thomson Heavily

RACE FOR LEAGUE HONORS TIGHTENS

URNING in their worst performance of the season, the Eagles were snowed under a 16-6 defeat at the Royal Athletic Park last night by the Jokers. The Tribe had an off night and allowed no less than ten boners to creep into their play. The result places the Jokers tied for fourth place with the Eagles and gives the Sons of Canada undisputed occupation of third berth.

Tomorrow night the Tillicums and Sidney will clash in a battle at which the leadership of the league will be at stake.

The standing of the teams at present is as follows:

	W.	L.	Pct.
Sidney	2	2	.800
Tillicums	4	3	.571
Sons of Canada	3	3	.500
Jokers	2	4	.429
Eagles	3	4	.429

THOMSON MAKES DEBUT

Sid Thomson, veteran twirler, made his season's debut on the slab last night for the Eagles and was touched for sixteen safeties, including three hits for extra bases. However, apart from the fact that the Jokers pounded his offerings heavily, things would have been much more interesting if his teammates had given him anything like the support any chucker should get.

The Jokers checked in a lone marker in the first inning and, with the exception of the second, scored every time they were at bat. In the sixth they took to Thomson's offerings with a vengeance and crashed out eight safeties, which, aided with the odd bobble, gave them six runs.

The Tribe looked their best in the last half of the sixth, when they met Stickney's curves for four safe hits, which netted them a corresponding number of runs.

Stickney and Devereaux led the batters, each getting three safe hits out of five trips to the plate.

Stickney breezed an even dozen and allowed but seven hits. Thomson fanned three.

Box Score

Jokers	AB.	R.	H.	PO.	A.	E.
Collins, ss	5	3	6	1	1	0
Smith, rf.	6	3	2	0	0	0
Downs, c.	5	2	1	13	0	0
Stickney, p.	6	1	3	0	4	1
Gandy, 3b	5	3	1	1	0	3
D'Arcy, 2b.	5	2	3	1	2	0
Devereaux, cf.	5	3	3	3	0	0
Berry, lf.	3	2	3	1	0	0
Belcher, 1b.	5	0	3	5	0	0
Totals	42	16	16	24	7	4

Eagles	AB.	R.	H.	PO.	A.	E.
Beek, 2b.	4	0	0	3	4	2
Robinson, cf.	6	0	0	4	1	1
Essler, 3b	5	0	0	0	0	3
Dunc, rf	4	1	6	6	0	0
McDonald, 1b.	4	1	2	6	0	1
Thomson, p	4	2	2	0	2	0
Latham, ss	3	1	2	3	2	6
Ross, c	2	0	1	5	0	1
McNaughton, lf	3	1	6	3	0	1
Totals	35	6	7	24	6	10

Score by Innings— R.

									R.
Jokers	1	0	1	3	2	6	2	2	—16
Eagles	0	0	1	0	0	4	1	0	— 6

Summary

Two-base hits—Devereaux, D'Arcy, Stickney, Ross. Sacrifice hits—Downs, Stickney, Gandy. Stolen bases—Collins (2), Stickney, McDonald, McNaughton, Smith (2), Latham, D'Arcy (2), Devereaux. Struck out—By Thomson, 3; by Stickney, 12. Bases on balls—Off Thomson, 3; off Stickney, 3. Hit by pitcher—Collins and Smith, by Thomson; Beek, by Stickney. Double plays—Latham to McDonald. Passed balls—Downs, 1. Wild pitch—Stickney. Left on bases—Jokers, 6, Eagles, 6. Time of game—1.55.

Umpires—Moore and McGregor.

Mother—But have you seriously considered whether you are fitted for the duties of marriage?

Flapper—Why, yes, mummy. Jack says he'd rather have me mix his drinks than anybody he knows.

Touring Soccer Team Continues Winning Streak

SASKATOON, June 26.—The Welsh football team retained its unbeaten record on its Canadian tour when it gained its twelfth consecutive victory by defeating an All-Star Saskatoon eleven here tonight by 6 to 1. Playing the same short passing game which has carried them to victory in every game on their tour, the Welshmen had little difficulty in winning. At half-time the internationals were leading 2-1.

NEW ALLEYS MAY BE BUILT HERE

Project Under Discussion Will Involve Expenditure of $85,000 for New Bowling Centre

WILL BE MODERN IN EVERY RESPECT

A modern building housing thirty bowling alleys is the project under discussion by local business men here, according to information received yesterday. To the bowlers this announcement reads like a fairy tale, but should it materialize Victoria will have the finest bowling alleys on the Pacific Coast.

Involving an approximate expenditure of $85,000, the new home of the maplesmashers will be up-to-date in every respect. Lounge rooms for both ladies and gentlemen, reading-rooms and even shower baths will be installed in the new bowling centre. Although no definite site has been secured, it is understood that efforts are being made to get a location in the heart of the city.

This move follows the sudden growth shown last year in local bowling circles.

WILKERSON SHIELD MEET IS BILLED AT UPLANDS ON SUNDAY

Play for the Wilkerson Shield will be carried out at the Uplands Golf Club on Sunday. The competition is played against par over eighteen holes, with full handicap allowance. Post entries will be received. Harold Brynjolfson is the present holder of the shield.

PAOLINO UZCUDUN AND SCHMELING TO GO FIFTEEN ROUNDS

Mix Will Bring Together Two First Ranking Heavyweights, With Winner Standing in Direct Path of Any Contender for Gene Tunney's Discarded Championship

Gotham Fans Are Expected to Pay Half-Million Dollars to See Bout

NEW YORK, June 26.—A bundle of German T.N.T., wrapped in leather and potentially a high explosive shell, will search the armor tomorrow night of that Spanish chunk of human reinforced concrete, Paolino Uscudun. The youngster, who throws his right hand with the deadliness of a six-inch projectile, is Max Schmeling, Teutonic picture of the mighty, scowling Jack Dempsey of 1919.

MAX SCHMELING

Between them, the German and the burly Spanish woodchopper represent the greatest menace to American heavyweight supremacy since James J. Corbett crushed Charles Mitchell, and the savage Dempsey battered down the hulk of Luis Angel Firpo.

These two foreign gladiators will battle fifteen rounds in the ball yard of the New York Yankees for the right to continue the quest for Gene Tunney's vacant heavyweight title. The winner will fight Jack Sharkey in September. They will fight in the name of charity, for Mrs. William R. Hearst's Milk Fund.

For style and attack, no more strangely contrasted battlers could be matched. The German, a cool, sharpshooting warrior, weaves and bobs in the style Dempsey made famous, and punches fast and deadly from the right side. Upon his ability to absorb Paolino's ponderous smashes to the body rests Schmeling's chance of victory.

Paolino is the durable mauler, charging into action with body bent and arms criss-crossed about the head, wading in close to cut and slash to the body. His ability to absorb punishment and still keep coming on strongly so far has been unlimited. The burly Basque has clubbed his way past most of the present group of contenders, while Schmeling's rise took the sensational turn with his seven-round knockout of Johnny Risko.

The gate is expected to reach $500,000.

High Schools Pick Teams For Mainland Olympiad

Oak Bay and Victoria Highs Select Track and Field Squads for Big Event at Hastings Park in August

Although the date of British Columbia's first High School Olympiad, which will be held in Vancouver, is still over a month off two of the local institutions announced their intended track teams yesterday. Oak Bay High and the Victoria High are the schools which are taking the thing seriously and almost daily their representatives can be seen training hard under the supervision of a coach at their respective campuses.

The Olympiad is billed to be held at Hastings Park, August 5 and 6, the second and third day of the annual exhibition. Picked champions of the individual high schools from all over the province will be brought to the meet. All transportation expenses are being met with by the association in charge.

The Oak Bay High School, through Coach Thomas S. Whittemore, has selected its strongest possible track and field aggregation. The team is skippered by Roderick McInnes and is composed of Ivan Redmayne, Ralph Sievers, Stanley Williams and Wilbert Murdock. Redmayne, McInnes, Williams and Murdoch will make up the relay team, while Williams and Murdoch will compete in the 100 and 220 yard sprints. Siever is also expected to run in the 220 dash and the 120 yard low hurdles race, while McInnes will figure in the quarter-mile and Redmayne is entered in the half-mile event.

VICTORIA TEAM STRONG

Probably one of the most formidable squads to enter the Olympiad will be from the Victoria High School. Coach William Roper has lined up a fleet-footed bunch of youngsters, who should bring home many of the honors. Ray Kersey, the school champion, is entered in the half-mile, mile, pole vault and has been chosen on the relay squad. Kersey is one of the best pole-vaulters in the province and can clear over ten feet with ease. Art Chapman has put his name down for the high jump and twelve-pound shot put. He usually clears the bar between five feet six inches and five feet ten.

Bruce Humber, who only recently made such a brilliant showing at the local police sports, and who is intermediate high champion, will run in the 220 and 440 yard sprints. The blue and gold will be represented in the 120 yard hurdles and broad jump by Jim Luttrell.

The young man the Mainland sprinters will have to watch is Charlie "Chuck" Copeland, who checked in in the century event at the high school meet clocked by four timekeepers in 10 2-5 seconds. He was running on a grass track, which, in the opinion of officials, was a handicap. He also walked off with the 220 and 440 and will compete in these two events in Vancouver.

"CHUCK" COPELAND

Who will be seen in action in the British Columbia High Schools first Olympiad, to be held in Vancouver in August as a member of the Victoria High School track and field team. He will compete in the century dash, 220 and 440 events. Copeland won the three main sprints at the high school sports day, and made the surprising time of 10 2-5 seconds in the 100-yard dash on a turf track.

FORMIDABLE RELAY TEAM

The relay team will be made up of Ray Kersey, Jim Luttrell, Bruce Humber and Charlie Copeland. According to Mr. Roper the team will in all probability enter the Caledonian Sports on the following Saturday.

Close to sixty prizes are offered for competition, including handsome gold, silver and bronze medals for the first three places, a big challenge cup for the athlete scoring the largest number of points, and individual trophies for the largest number of points respectively in track races and field events.

There are fourteen track and field events on the programme and will be run off similar to the Olympic Games held in Europe last year. The idea of the meet is to develop athletes and to dig up a few more Percy Williamses to compete in the next Olympic Games to be held at Los Angeles in 1932.

BOTH LEAGUE GAMES FINISH DECISIVELY

Tillicums Fail to Measure to Five C's Standard, and Bays Win Easily From Tracy and Verrall's XI

HAINES IS TOP SCORER OF DAY

The Five C's won their Wednesday League cricket match easily yesterday from Tillicums, scoring 146 to 30. The Quaintons were top scorers, Eden knocking eight boundaries and two sixes in his 54 runs, while Eric obtained 36 before being caught. Grant was the best bowler for Tillicums, taking six wickets for 25 runs. Eden Quainton took five wickets for 6, this being the best average.

The team of Hudson's Bay Company won easily from Tracy and Verrall's eleven by 137 for six wickets to 72 runs. Hansen, for the Bays, scored 78, not out, while he also took two wickets in five overs for 17 runs. The scores follow:

Tracy and Verrall

G. Austin, run out	3
T. Brien, c Baker, b Haines	25
N. Maynard, run out	1
A. Scaife, c Baker, b Hansen	14
E. Verrall, c N. Tyrell, b Haines	17
A. Donaldson, b Haines	0
J. Humphries, c and b Hansen	1
A. Radford, b Hansen	2
A. Oliver, c and b Haines	4
P. Allen, b F. Tyrell	0
A. Tracy, not out	6
Extras	0
Total	72

Hudson's Bay

Shrimpton, b Radford	21
Hansen, not out	78
Fleming, c and b Radford	11
Stevens runout	16
Davidson, b Radford	6
F. Tyrell, lbw, b Radford	0
N. Tyrell, c and b Radford	2
Baker, not out	1
Extras	2
Total (for 6 wickets)	137

Powell, Haines and Bentley did not bat.

Bowling Analysis

Tracy and Verrall—	O.	W.	R.
Baker	6	0	31
Haines	11	4	23
Hansen	5	2	17
F. Tyrell	1	1	1

Five C's

C. Pillar, c Parsons, b Nelson	4
T. Halkett, c Johnston, b Nelson	1
C. M. Galt, c Nelson, b Grant	6
A. Reid, c Booth, b Grant	30
E. Quainton, c Fletcher, b Nelson	36
G. R. Parsons, b Parsons	8
Eden Quainton, c Booth, b Grant	54
L. W. Vaughan, b Grant	1
G. Payne, c Parks, b Grant	1
A. Groves, c Cassels, b Grant	0
M. Bloomfield, not out	6
Extras	11
Totals	148

Tillicums

Booth, c E. Quainton, b Halkett	0
Parsons, c and b Eric Quainton	7
Fletcher, c Payne, b Eric Quainton	3
Nelson, c Bloomfield, b Halkett	2
Cassels, c Halkett, b Eden Quainton	8
Grant, c Pillar, b Eric Quainton	10
Coventry, c Parsons, b Eden Quainton	0
Johnston, b Eden Quainton	6
Reade, not out	1
Parke, c and b Eden Quainton	0
Freeman, b Eden Qainton	1
Extras	4
Total	38

Bowling Analysis

Five C's	O.	W.	R.
Grant	6	6	25
Nelson	6	3	30
Coventry	2	0	7
Parsons	7	1	21
Cassells	3	0	44

Fight to Draw

MONTREAL, June 26.—Al Foreman, Canadian lightweight champion, and Phil McGraw, Detroit battler fought ten rounds to a draw at the Forum here tonight.

GIANTS NOSE OUT BROOKLYN IN ELEVEN INNINGS

Dazzy Vance Bows Before McGrawmen; A's Take Another

Double and Single Disastrous to Robins—Reds Stop Pirates—Athletics Gain as Yankees Split Twin Bill With Senators

NATIONAL LEAGUE

NEW YORK, June 26.—Dazzy Vance's double and Scott's single with two out in the eleventh gave the Giants one run, enabling them to defeat Dazzy Vance and the Robins by 2-2 here today in the final game of the series. Mays and Scott held Brooklyn to five hits.

	R.	H.	E.
Brooklyn	2	5	0
New York	3	11	1

Batteries—Vance and Deberry; Mays, Scott and O'Farrell.

Pirates Drop One

PITTSBURGH, June 26.—Cincinnati defeated Pittsburgh 6-5 in the opening game of a five-game series here today, pounding Kremer off the mound in the sixth and scoring five runs in the inning.

	R.	H.	E.
Cincinnati	6	6	2
Pittsburgh	4	9	1

Batteries—Luque and Gooch; Kremer, Swetonic, Hill and Hargreaves and Hemsley.

Phillies Win Pair

BOSTON, June 26.—The Phillies won a double-header from the Braves here today, 6-2 and 5-2, a home run by Southern, Phillie center fielder, with the bases filled in the second inning of the first game, gave his team a lead that was never threatened.

First game—	R.	H.	E.
Philadelphia	6	11	1
Boston	2	8	2

Batteries—Benge and Mariam; Brandt and Spohrer.

Second game—	R.	H.	E.
Philadelphia	5	14	0
Boston	2	3	2

Batteries—Willoughby and Davis; Smith and Spohrer.

Only three games scheduled.

AMERICAN LEAGUE

PHILADELPHIA, June 26.—The Philadelphia Athletics moved out Boston Sunday 6-5, despite the Red Sox strong finish. The Sox scored two runs in the ninth but a double play stopped likely rally with the tying run on the bases.

	R.	H.	E.
Boston	5	11	2
Philadelphia	6	6	3

Batteries—M. Gaston and Berry; Earnshaw, Rommel, Yerkes and Cochrane.

Yanks Split Pair

WASHINGTON, June 26.—The Senators shaded the Yankees by 4-3 in the second game of a double-header here today, gaining an even break on the day's play. The champions took the opener, 7-0, through Pennock's fine pitching and Ruth's thirteenth home run, with Gehrig on base.

First game—	R.	H.	E.
New York	7	15	0
Washington	0	7	1

Batteries—Pennock and Dickey; Marberry, Burke and Spencer.

Second game—	R.	H.	E.
New York	3	6	0
Washington	4	7	0

Batteries — Heimach, Sheridan and Grabowski; Brown and Ruel.

Browns Even Series

ST. LOUIS Browns evened the series by winning from the Cleveland Indians today, 6-2.

	R.	H.	E.
Cleveland	2	7	2
St. Louis	6	11	0

Batteries—Hudlin and Myatt; Collins and Schang.

Sox Down Tigers

DETROIT, June 26.—The Chicago White Sox defeated Detroit Tigers, 4-3, in the final game of the series here today. Lyons was the winning pitcher.

	R.	H.	E.
Chicago	5	12	1
Detroit	3	6	3

Batteries—Lyons and Berg, Prudhomme and Shea.

COAST LEAGUE

LOS ANGELES, June 26.—Five home runs, two of them from the bat of Outfielder Ike Boone, figured in the Mission Reds' 13 to 4 victory over the Hollywood Stars today. The Reds had two big innings, the fifth and the seventh, scoring five runs in each. Boone's homers brought to five the circuit clouts he has hit in the first two games of the Hollywood series. The other four-baggers were made by Hoffman, Mulligan and Scott. Rumler also hit the circuit for Hollywood.

	R.	H.	E.
Missions	13	21	1
Hollywood	4	7	3

Batteries—Pillette and Baldwin, Johns and Sryder.

Seals Shade Angels

SAN FRANCISCO, June 26.—Two home runs banged out by Cissie Buhr, first baseman, and other hard hitting by his teammates brought the San Francisco Seals a 6-4 win over Los Angeles today. The Seals hit Peters freely, garnering thirteen safeties, and all their runs in the six innings he pitched. Davis allowed the Angels nine hits, one a homer by Walter Berge, left fielder.

	R.	H.	E.
Los Angeles	4	9	1
San Francisco	6	14	2

Batteries—Peters, Child and Warren; Davis and Adamson.

Flake Single Wins

SEATTLE, June 26.—Koehler's fluke single in the thirteenth inning which took a bad hop and spoiled a perfect set-up for a double play, gave Sacramento a 6 to 5 victory over the Indians here today. Two of the three Sacramento scores made in the thirteenth were scored on the play.

	R.	H.	E.
Sacramento	6	6	4
Seattle	5	9	1

Batteries—Vinci and Koehler; Piparos, House and Berrean.

Oakland Makes It Two Straight

PORTLAND, June 26.—Oakland made it two straight from Portland today by the score of 10 to 3. Caccarella pitched better ball than the eastern hits indicate, also fielding heavily in the first inning in which the Oaks got a four-run lead.

	R.	H.	E.
Oakland	10	16	2
Portland	3	11	2

Batteries—McEvoy and Brad; Caccarella and Woodall.

INTERNATIONAL LEAGUE

Buffalo, 1-4, Baltimore, 2-7.
Montreal, 4-0; Jersey City, 3-1.
Rochester, 2-4; Baltimore, 4-5.
Toronto, 5; Newark, 4.

It's Easy to Own a
C.C.M.
PERFECT
BICYCLE
From $38.50—Terms
Peden Bros.
1410-12 Douglas Street
Phone 817
Bicycles, Sporting Goods and Toys

MEN
WEAR AROUND CLOTHES
They're Good
TEN WEEKLY PAYMENT PLAN
PRICE SMITH
$19 SATES SHOES
NO EXTRA CHARGE INTEREST
PAY AS YOU'RE PAID

Trumbull Says:

Tonight's fight will find promising challenger against experienced adversary.

Odds on Bobby Jones to win U.S. Open golf championship far from even money.

Showing of Austin and Bonus at Wimbledon hints that O.C. has promising talent.

By WALTER TRUMBULL
(Copyright, 1929, by the North American Newspaper Alliance.)

NEW YORK, June 26.—If we knew the unknown quantity, there would be little difficulty in solving the Pedlino-Schmeling equation. The unknown quality is Pedlino's ability to absorb punishment in his old fashion.

Had the Bull of the Bauge wilds been softened by the punches he has taken from the Godfreys and Von Porats? Can he, with a wrinkling of the forehead and a grim shake off the heaviest wallops and come prancing in again as he used to do? If he can do that at the Yankee Stadium here tonight, no Schmeling is going to stop little Paul in fifteen rounds. If he can't—well, Schmeling can do his.

Benny Touchstone says that Pedlino does not recover from a solid right to the jaw as quickly as when he sparred with him before the Wilfight. But Touchstone also says, after seeing Schmeling, that the Bauge will win.

The German is faster both on his feet and with his hands. He has shown by far the prettier style and a right hand which is a beauty. Pedlino is the most experienced and tougher fighter Schmeling has stopped by Max Dieckmann, Larry Gaines and Opp Racouri and Johnny Risko, scarcely the Risko of old, and up to the time of the knockout, had none the worst of the engagement. Schmeling never has met as good a man as Pedlino, or as the men Pedlino has met and beaten.

In other words, tonight's bout will show a promising, fine looking, but unproved fighter against an experienced adversary, who may or may not be as tough and dangerous as he has been in the past. The thing highly to be desired is that, regardless of the winner, the victory shall be fairly, clearly and decisively won. It would be highly unsatisfactory to have this bout decided on a foul.

The Winged Foot course at Mamaroneck has been baked out and long drivers should get astounding distance in the National Open Golf championship today. For some of them, those 400-yard holes are going to be a drive and a mashie. Bobby would love it up, but if the weather stays fair and warm, you are going to see some surprising scores.

Meeting such stars as Jones, Hagen, Sarazen, Cooper, Von Elm, Armour, Diegel, Horton Smith, "Mac" Smith, Espinosa, Turnesa, Burke, Dudley, Farrell, Cooper, Mehlhorn, Chuckshank and a few more and you have listed most of the favorites. In fact, you will have named most of the favorites if you merely say Bobby Jones. In this national golf, Jones has won twice and finished second four time. Three times he has been in playoffs for the title, winning once. So impressed are admirers by this astounding showing that some of them are talking of betting on Jones against the field. That doesn't seem like the best of judgment. Jones is far from even, even for a Bobby Jones. There are a lot of men in this tournament capable of shooting great golf.

It looks as if Tilden and Lott are among the best bets for the United States in the Davis Cup matches. It still might be better, from a future standpoint, to play only youngsters, but it will be hard to rob "Big Bill" of his chance to finish in a blaze of glory, if he keeps up his present pace. Hennessy and Allison also have been showing form.

I have been taking a lot concerning the prominent tennis youngsters in this list of the water, but the showing of young Austin and the younger Bonus hints that they also have promising talent abroad.

It is easy to exaggerate the prowess of those of whom we are hopeful. Junior Coan, for example, has been hailed as a coming champion, and he may be but he has a lot to learn. The truth is that there is a lot of difference between a brilliant boy with a fine forehand, and an experienced, all around good Davis Cup player.

On Request, Cartoonist Ripley Will Send Full Proof and Details of Anything Depicted by Him
(Address all queries direct to Cartoonist Ripley, c/o Associated Newspapers, 216 Madison Avenue, New York City)

Pennant Progress

AMERICAN LEAGUE

	W.	L.	Pct.
Philadelphia	44	13	.758
New York	36	15	.590
Detroit	37	26	.587
Cleveland	36	31	.537
Washington	29	23	.475
Chicago	33	34	.424
Boston	23	43	.264
	16	47	.288

NATIONAL LEAGUE

	W.	L.	Pct.
Pittsburgh	37	23	.617
Chicago	35	23	.609
St. Louis	36	26	.581
New York	33	27	.565
Brooklyn	27	35	.435
Philadelphia	26	36	.418
Boston	26	37	.413
Cincinnati	22	37	.373

COAST LEAGUE

	W.	L.	Pct.
Mission	47	21	.448
San Francisco	50	37	.664
Oakland	54	38	.587
Hollywood	45	43	.511
Los Angeles	44	47	.484
Sacramento	42	50	.462
Seattle	34	54	.372
Portland	28	56	.333

The man who says he owes everything to his wife sometimes forgets what he owes to his tailor.

EXTRACTS FROM VICKERS' DIARY—1752

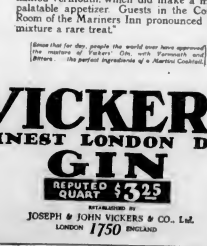

DIARY
WED-NOV. 4th 1752

"Tarrying awhile at Southampton Brother John did occasion to exchange scholarly compliments in French, with a liquor merchant of Le Havre. This worthy man did blend with our Vickers' Gin a cordial named vermouth, which did make a most palatable appetizer. Guests in the Coffee Room of the Mariners Inn pronounced the mixture a rare treat."

Know that for dry, people the world over have approved the "Vickers' Gin, with Vermouth Cocktail Bitters . . . the perfect ingredients of a Martini Cocktail.

VICKERS'
FINEST LONDON DRY
GIN
REPUTED QUART $3.25
ESTABLISHED IN
JOSEPH & JOHN VICKERS & CO. Ltd.
LONDON 1750 ENGLAND

This advertisement is not published or displayed by the Liquor Control Board or by the Government of British Columbia

Mack's Team Showed Rare Gameness With Yanks, Moriarty Says

Big League Umpire Declares Fighting Spirit of Athletics Cannot Be Questioned Now—Series Held Many Thrills

By GEORGE MORIARTY
Big League Umpire
(Copyright, 1929, by the North American Newspaper Alliance.)

NEW YORK, June 26.—The much heralded five-game series between the Yankees and Philadelphia Athletics, is stored way on the shelves of baseball history, but the echoes of those memorable battles have yet to die away. Those games were not merely played—they were fought "tooth and nail"—and club, to be exact.

The Athletics came to the Yankee Stadium with a fire they have never before displayed in their one-sided ended without showing a sweeping gain in the percentage column for either team it abounded with scintillating plays and thrills.

The series demonstrated perceptibly two outstanding facts. Lou Connie Mack has welded together a tiny green ball team which seemed to rescue its punch, and that Lou Yankees are putting up a gallant battle to keep from being driven off their championship perch. Although the Yankees have always been credited with the biggest quality of courage, the punch-trading gameness of the Athletics cannot be questioned in the five gamesome series.

After bowing to the Mackmen in the first game of each doubleheader, the Yankees managed to come a three-run lead to win each nightcap. In the second doubleheader, the New Yorkers barely beat the barrier of darkness when Lazzeri poled the winning hit. The umpires would have been forced to call the game after another inning of play.

SENSATIONAL FIELDING

Sensational fielding plays featured that contest, with Bishop, Lazzeri, Durocher and Lary leaping and stabbing grounders and liners in the infield. But the most spectacular business was transacted in the outfield. Simmons and Combs each has to be credit a never-to-be-forgotten catch. But it remained for Bing Miller of the Athletics, to produce their efforts to mediocrity when he charged down the grassy elevation in right field and contributed a sliding shoestring catch that would have made Ty Cobb envious in his palmiest day. Miller finished the catch with his legs bent under him in back-sliding fashion. He slid about ten feet before he recovered himself and doubled Koenig off first base to end the thirteenth inning.

There were other odd features. Jack Quinn allowed eighteen hits in the overtime game, while his rival, Pigras, pitching probably the greatest game of his career, held the slugging Mackmen to four hits. The most amazing phase of this contest was the fact that not one Philadelphia runner was left on base, which seems to be a record in itself.

Babe Ruth, besides shining in customary fashion, pulled what I think is the greatest offensive play of his career. Right in the heart of the Yankee slugging period of the contest, he came out with a home run third and two out, Ruth crossed the 300-foot fence in the Stadium by laying down and beating out a beautiful bunt, which sped Combs over the home plate with the tying run in the eighth inning.

All things considered, this being the slam-bang age of baseball, the siege all set for a home run by the home-run king, with two out, I think Ruth's bunt was the most daring and dramatic piece of business I have ever witnessed on the ball field. That amazing bunt eventually paved the way for the Yankees victory in the fourteenth frame.

A CUNNING BUNT

Of Ruth's several hundred home runs, none ever brought a greater volume of recognition in applause than his cunning and astonishing bunt.

But Simmons was the real hot pepper of the entire series, judging by the sizzling manner he hit bounced off his bludgeon. He had four home runs, two three-baggers, three two-baggers and four singles.

Durocher furnished a masterpiece of a back-handed stop with which he saved a double-play in the fourteenth inning of the last game. On the other hand, Max Bishop's one-handed catch of Meusel's liner with a man on third and one out, in the eighth inning, saved the final contest for the Mackmen.

Then, not to be outdone by infielders and outfielders, Mickey Cochrane dived headlong into the Yankee bench and made a spectacular catch of Koenig's foul.

This series showed that Herb. Pennock has not yet required his old form. Manager Huggins gamely stated him in the opening contest, with the hope of using him as a relief pitcher before the series was over, but Pennock was unable to check the Philadelphia Mackmen. The fact that Manager Huggins left Hermann in the box till seven runs were made off him, accentuates the lack of Yankee pitching.

Manager Mack, on the other hand, has both quantity and quality with which to jockey and fill out pitching assignments. However, I believe that Lefty Grove's seven-hit game, and the disciplined manner second and third games, in which he laboured, Mack more than any other feature of the entire series, because, nevertheless, the baseball has been meat for the Yankees' bats.

TRIO FEARED

That great trio, Simmons, Foxx and Cochrane, are in their ascendancy, particularly with the toughest Opposing pitchers fear them more than ever. In Friday's doubleheader, Simmons crashed out eight hits in nine times at bat, which included two home runs and two doubles.

It has taken Connie Mack fifteen years to build a team of that type of a pennant possibility. In disposition and action, it is a replica of his old championship team. It is content to function in a quiet and unassuming manner, saying it with bats and pitchers. Mack will not have a bad after on his club, perhaps that is why it has taken him fifteen years to mold a team after his own heart and make-up.

CHUCK HUNTER LOSES IN EAST

Washington Ace Beaten in Intercollegiate Golf—Other Reaches Quarter Finals

DEAL, N.J., June 26.—Great names in the world of college golf meant nothing to the traps and bunkers of the tricky Maple Leaf course today, and some of the outstanding contenders for the intercollegiate championship fell as the field was slashed from thirty-two to sixteen. At last, the fifing sand divots had cleared away. Yale had three of them among the eight survivors, Georgetown had two, and Princeton, Oregon, and Minnesota one apiece. "Chuck" Hunter of Washington was among those who passed out of the picture.

The members of the "charmed circle," in the order in which they meet in the quarter-final round tomorrow morning are:

J. H. Regar, Georgetown, vs. Fred Scheibler, Yale.

Marshall Forrest, Yale, vs. Don Cox, Oregon.

Maurice McCarthy, Jr., George-Tommy Aycock, Yale.

Lester Bolstad, Minnesota, vs. John O. Jones, of Princeton.

GOLF
AS CHAMPIONS PLAY IT

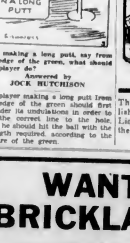

In making a long putt, say from the edge of the green, what should the player do?

Answered by
JOCK HUTCHISON

A player making a long putt from the edge of the green should first consider the undulations in order to get the correct line to the hole. He should then hit the ball with the strength required, according to the texture of the green.

OXFORD TENNIS STAR DEFEATED

R. B. T. Young Loses in Fourth Round of Intercollegiate Tournament—Doubles Team Wins

HAVERFORD, Pa., June 26.—The second of the four players representing Oxford and Cambridge Universities, England, was eliminated from the National Intercollegiate lawn tennis championship today. He was R. B. T. Young, of Cambridge, who was defeated in the fourth round singles by Julius Seligson, of Lehigh University, the defending champion. The score were 6-1, 6-1.

E. O. Mathers, of Oxford, was defeated yesterday in another fourth round match, Ben Gorchakoff, Occidental College, defeated Stanley Almquist, Oregon, 6-4, 6-4.

In the doubles team of R. B. T. Young and E. R. Harry, of Cambridge, England, defeated Emmanuel Kadon and Gabriel Lavine of Pennsylvania, in a second round match at the Merion Cricket Club. The scores were 6-1, 6-2.

JOCKEY WALLIS HAS BIG DAY AT FAIRMONT TRACK

COLLINSVILLE, Ill., June 26.—Jockey T. Wallis rode the winners in the first three races at Fairmount track this afternoon. Princess, in the first, Governor Seth in the second and Mrs. Snyder in the third. He also was astride Mr. Dick, which finished second in the fourth race and Mrs. Carey, placed horse in the sixth. Mrs. Snyder was a long shot, paying $72.62 for $2.

KENT'S
"The Singing Fool"
Al Jolson
Can be heard only on
Brunswick Records
See the picture at the Dominion Theatre this week, then hear the following records:
4033—Sonny Boy
There's a Rainbow 'Round My Shoulder
Al Jolson
4050—There's a Rainbow 'Round My Shoulder
Fox Trot
4082—Sonny Boy
Fox Trot
4148—Sonny Boy
Organ Solo
4158—Sonny Boy
Piano Solo
Remember, you can hear Al Jolson only on Brunswick Records at
KENT'S
Kent Piano Co. (Victoria), Ltd.
641 Yates Street

CONVIDO PORT WINE
is grown and matured for 30 years by Warre & Co., established in Oporto in 1670.
Convido is shipped by them in bottles only, direct to Canada.
Ask for Convido
This advertisement is not published or displayed by the Liquor Control Board or by the Government of British Columbia.

WANTED
BRICKLAYERS
Apply CONSTRUCTION OFFICE
EMPRESS HOTEL

152 Golfers Will Start Quest in U.S. Open Today

Favorites for Title Include Bobby Jones, Hagen, Smith and Diegel—$5,000 in Prizes Offered in Great Medal Test

NEW YORK, June 26.—Facts on the United States open golf championship

Time and place—June 27, 28 and 29, on west course of Winged Foot Golf Club, Mamaroneck, N.Y.

Conditions—Seventy-two holes of medal play with sixteen on Thursday, eighteen Friday and thirty-six on Saturday for the low sixty players and those tied for sixtieth place after thirty-six holes.

Field—152 professionals entered most of whom qualified in sectional tournaments.

Present champion—Johnny Farrell, professional at the Quaker Ridge, Mamaroneck, N.Y., won the title at Olympia Fields, Chicago, in 1928 after play-off with Bobby Jones, of Atlanta.

Betting favorites—Bobby Jones, twice champion, and several times runner-up; Gene Sarazen, twice champion, former champion, and runner-up; Walter Hagen, former champion, and runner-up; Horton Smith, former champion; Smith, of Joplin, Mo., amateur champion, and runner-up, and holder of the French open championship; Leo Diegel, holder of Canadian open title.

Prizes—Total of $5,000 to first twenty professionals; $1,000 to winner with gold medal and custody of championship cup for one year.

Starting times—First pair tee-up at 8.30 a.m. and last pair 2.45 p.m. Starting orders reversed for second day. Schedule calls for Horton Smith to start at 8.38, Pirgal at 10.05, Farrell at 10.25, Jones at 10.45 and Hagen at 11.45 a.m.

Additional Sport on Page 20

PLANS FLIGHT AROUND GLOBE

Mr. Alfred D. Hulse to Leave Nova Scotia With Four Others on Long Nonstop Journey

FIVE AND ONE-HALF DAYS' TIME IS SET

BALTIMORE, Md., June 26.—Alfred D. Hulse, who described himself as a lieutenant in the officers' reserve corps, left here yesterday by plane for Detroit, after outlining plans and announcing personnel for his projected round-the-world, nonstop refueling flight. Hulse said the crew for the proposed trip would be Lieutenant Henry L. Oillback, of Detroit, chief pilot; Lieutenant Roy Miller, of San Francisco, navigator; Lieutenant Edward Springer, of Edgewood, alternate pilot; Lieutenant Earl O'Connell, of Lakehurst, N.J., radio operator, and Hulse himself, as engineering officer and pilot. He said the flight was being backed by Ray Morley, of Nogales, Arizona.

Springer said today that he was not definitely committed to the flight, and that as Hulse had not fully outlined his plans to him, he could not comment.

Hulse said the flight would be attempted from west to east in a five and one-half ton monoplane, which has been christened Keystone Patrician. The start would be made from Roosevelt Field to Nova Scotia, where the ship would turn out over the Atlantic. He said he expected the first day's flight to take the plane to Hamburg, Germany; the second to Novgorod, Russia, the third to Nome, Alaska; the fourth, to Seattle, completing the entire trip in five and one-half days. He said he plans to make twenty-two refueling contacts during the flight.

Names Chosen For Canadian War Vessels

OTTAWA, June 26.—The new Canadian destroyers are to be named Saguenay and Skeena, Hon. J. L. Ralston, Minister of National Defence, announced today. The vessels are being built at Southampton by Thorneycroft, Ltd., at a combined cost of approximately $3,000,000 and are expected to be completed in two years. They will replace the Patriot and Patrician, which were declared obsolete and were sold some time ago to be scrapped.

Tokiwa Maru Is Due On Saturday Morning

The Nippon Yusen Kaisha liner Tokiwa Maru is expected in port early Saturday morning from Japan and China, according to Mr. A. H. Hebb, agent. She has twenty-five bales of silk, 102 bags of mail and 200 tons of cargo for discharge.

Outbound for the Orient, the N.Y.K. ship Iyo Maru is expected at Rithet piers at 4 o'clock on Saturday afternoon.

EXTRA FERRY TRIP

On July 4 the ferry Olympic will make an extra trip to Port Angeles, leaving here at 9 o'clock in the evening and leaving Port Angeles for Victoria the same evening at 10 o'clock, according to Mr. E. E. Blackwood, agent for the Puget Sound Navigation Company.

Special rates will be given on the Olympic on June 30 and July 1 and again on July 3 and 4, between here and Port Angeles, Mr. Blackwood announces.

Coastal Sailings Out of B.C. Ports

FOR VANCOUVER
C.P.R. steamer leaves daily at 1:45 p.m.
C.P.R. steamer leaves daily at 11:45 p.m.

FROM VANCOUVER
C.P.R. steamer arrives daily at 2:30 p.m.
C.P.R. steamer arrives daily at 7 a.m.

FOR SEATTLE
Iroquois leaves daily at 10:15 a.m.
C.P.R. steamer leaves daily at 4:30 p.m.
City of Victoria leaves daily at 1 a.m. and 1 p.m.

FROM SEATTLE
C.P.R. steamer arrives daily at 12:45 p.m.
Iroquois arrives daily at 8 a.m.

WEST COAST ROUTE
B.C. Coast Service. From Victoria to Port Alice and all West Coast ports, leaving Victoria on 1st, 11th and 21st of month.

SIDNEY-STEVESTON
Motor Princess leaves Sidney 9 a.m. and 3:50 p.m. daily for Steveston, returning at 10:30 p.m. and 7 p.m.

NANAIMO-VANCOUVER
Princess Elaine leaves Nanaimo at 7 and 4:15, leaves Vancouver at 10 a.m. and 6:30 p.m. daily. A local steamer will leave Vancouver at 2:10 a.m., returning from Nanaimo at 8:45 p.m. Every Sunday leaves Nanaimo at 7 a.m. and 6 p.m. Leaves Vancouver at 10 a.m. and 7:45 p.m.

VICTORIA-PORT ANGELES
Auto and passenger ferry Iroquois sails daily for Port Angeles at 10:15 a.m. Leaves Port Angeles at 7:30 a.m.

Olympic sails daily from Victoria at 9 a.m. and 6:05 p.m. Leaves Port Angeles 11:10 a.m. and 8 p.m., arriving here 1:20 p.m. and 7:30 p.m.

PRINCE RUPERT ROUTE
Union Steamships. Every Thursday at 7 p.m. and every Friday at 8 p.m., from Vancouver for Alert Bay, Port Hardy, Prince Rupert, etc.
Canadian National Steamships: On Mondays, Wednesdays and Saturdays at 8 p.m. from Vancouver.

GULF ISLANDS ROUTE
Steamer Island Princess leaves Victoria for Gulf Islands at 7:15 a.m. on Mondays, Wednesdays and Thursdays.
Steamer Princess Royal leaves Victoria for Vancouver, via Gulf Islands, at 11 a.m. on Tuesdays.

QUEEN CHARLOTTE ISLANDS ROUTE
Canadian National Steamships. Weekly from Vancouver.

PORTLAND CANAL ROUTE
OBSERVATORY INLET ROUTE
Canadian National Steamships. On Wednesdays and Saturdays at 8 p.m. from Vancouver, for Prince Rupert, Stewart, Anyox.

VANCOUVER-OCEAN FALLS-PRINCE RUPERT
Weekly, Princess Maquinna leaves Vancouver 8 p.m. Wednesdays. Canadian National Steamships Mondays and Thursdays at 8 p.m., from Vancouver.

POWELL RIVER AND COMOX
C.P.R. Steamer Charmer sails from Vancouver midnight on Tuesdays, Thursdays and Saturdays.

ALASKA AND NORTHERN BRITISH COLUMBIA
Canadian National Steamships. Every Monday at 8 p.m., from Vancouver, to Skagway and way ports.

GULF ISLANDS SERVICE

Effective June 17, 1929, the steamer Island Princess will leave Victoria at 7:15 a.m. Mondays and 8:00 a.m. Thursdays for Sidney via the Gulf Islands.

The steamer Island Princess will leave Sidney at 8:15 a.m. Tuesdays and Fridays for Victoria via the Gulf Islands.

The steamer Island Princess will leave Victoria at 8:00 a.m. Wednesdays and Saturdays for the Gulf Islands, returning to Victoria the same day.

A steamer will leave Victoria at 11:00 a.m. Tuesdays for Vancouver via the Gulf Islands.

EVENING PLANE TRIPS PLANNED

GREAT WESTERN AIRWAYS INVESTIGATE WINNIPEG-EDMONTON ROUTE

Boeing Aircraft Company May Get $800,000 Order for Number of Aircraft

VANCOUVER, June 26.—Emil G. Sick, president of the Great Western Airways, Ltd., of Calgary, left here today after investigating the possibilities of having planes built here for the night hops between Winnipeg and Canmore, Alta., and between Winnipeg and Edmonton, which are contemplated in the two contracts to be let at Ottawa this week. If the Great Western gets one or both of these contracts it has been practically decided, it is stated, that the new Boeing Aircraft Company of Canada plant in this city will construct between six and fifteen planes for the service. The contract may run as high as $800,000.

Under the Winnipeg to Canmore service, mail which arrives in Winnipeg from Montreal on Monday afternoon would be conveyed to Canmore, where it would be put aboard the train that left Winnipeg Sunday afternoon, thus saving twenty-four hours. Planes with a cruising speed of 125 miles an hour and a maximum speed of 142 miles an hour are desired by the Great Western Airways.

The conditions call for night flying with one stop at Regina. Beacons would be required to light the way. These are to be provided by the Dominion Government, the contractor and the interested municipalities. Mail is to be carried in both directions on both routes.

Surveys are also being made for hops from Canmore to Vancouver and from Winnipeg east, but these have not yet been completed.

While it is the intention to carry only mail at first, an ultimate development of the plan would be the addition of passenger facilities.

NIAGARA LEAVES FOR ANTIPODES

Royal Mail Steamship Takes Out 312 Passengers and 2,000-Ton Cargo

With 156 first class passengers, 111 second and forty-five third class, R.M.S. Niagara arrived from Vancouver at 6:30 o'clock last evening and sailed for Honolulu and the Antipodes at 9 p.m.

The liner was held up on the Mainland for a last minute shipment of automobiles for Australia. Her 2,000-ton cargo included wheat, canned salmon, paper, box shooks, shingles, tires, fir and hemlock lumber. She loaded five tons of doors at Rithet piers.

Among those on board was Mr. and Mrs. W. T. Hoover, Mr. S. W. Ravenhill, Mr. H. Gould, Mr. and Mrs. Holger Weyhe, Mr. W. F. Coultas, Miss Bertha Eidson, Dr. and Mrs. H. T. Hutchins, Mrs. Laura R. James, Miss W. H. Shorney, Miss B. K. Shorney, Dr. O. E. Phillips, Mr. L. H. O. Greenwood, Mr. and Mrs. Niki Paewal and family, Mr. Fred Marconi, Mr. F. C. Davies, Mr. and Mrs. O. O. Masterman, Mr. and Mrs. R. O. Thomson, Mr. W. C. Douglas, Mrs. Guy Rophwell, Mr. C. J. McCarthy, Mr. W. T. Wood, Mr. A. J. Greenwood, Mr. C. R. Roper, Mr. D. P. Mitchell, Mr. A. C. Boccard, Miss Edna Bowman, Miss Eunice Bowman, Mr. A. G. Tait, Mr. L. T. Sanderson, Major S. B. Coa, Mr. M. de Rochamont, Miss V. Yates, Miss M. Yates, Dr. and Mrs. R. L. McArthur, Miss M. Dickinson, Mr. Markham Lee, Mr. G. B. Roberts, Mr. P. B. Freeman, Miss N. W. Morrison, Mr. K. L. Urquhart, Miss C. Nevjajsky, Major and Mrs. G. W. Harris, and Mrs. K. Hurd-Wood.

Shipping Information

TIDES AT VICTORIA
JUNE

Date	Time H M	Ht Ft	Time H M	Ht Ft	Time H M	Ht Ft	Time H M	Ht Ft
25	1 14	4.0	11 10	1.0			21 36	8.1
26	0 05	8.3	1 10	8.1	11 40	1.4	21 35	8.1
27	..		12 13	4.0			21 34	8.1
28	......		10 M	3.9			21 39	8.3
29	...		10 32	3.8			21 41	8.5
30	0 04	4.4	7 24	5.0	10 43	4.8	21 23	8.2

The time used is Pacific Standard for the 120th Meridian west. It is counted from 0 to 24 hours, from midnight to midnight. The figures for height serve to distinguish high water from low water. Where blanks occur in the table, the tide rises or falls continuously during two successive tidal periods without turning.

The height is in feet and tenths of a foot, measured from the average level of low water.

To find the depth of water on the sill of the Esquimalt drydock at any tide, add 18.6 feet to the height of high water as given above.

To find the depth of water on the sill of the Songhees drydock add 30 feet to the height of high water as above given.

SUNRISE AND SUNSET
JUNE

Time of sunrise and sunset (Pacific Standard time), at Victoria, B.C., for the month of June, 1929

	Sunrise	Sunset		Sunrise	Sunset
25	4 14	8 18	28	4 12	8 17
26	4 10	8 17	29	4 11	8 17
27	4 10	8 17	30	4 10	8 17

MOONRISE AND MOONSET
JUNE

Time of moonrise and moonset (Pacific Standard time), at Victoria, B.C., for the month of June, 1929

Date	Rises	Sets
	(Full Moon on 22nd)	
25	11 01 p.m.	7 10 a.m.
26	11 24 p.m.	8 15 a.m.
27	11 45 p.m.	9 12 a.m.
28	..	10 15 a.m.
29	..	11 45 a.m.
30	0 17 a.m.	1 00 p.m.
	(Last Quarter on 30th)	

(These times are correct to within one or two minutes.)

SIDNEY-STEVESTON SERVICE

Effective June 15, 1929, the Motor Princess will leave Sidney at 9 a.m. and 3:50 p.m. for Steveston, returning at 12.30 p.m. and 7 p.m.

Fine Yacht Brings Party From Seattle

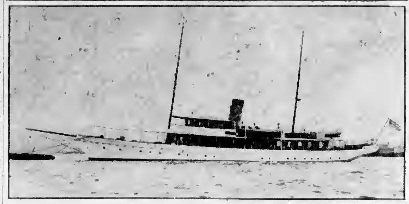

MR. H. F. Alexander's trim yacht Aquilo arrived here at 9:15 o'clock last evening from Seattle, with Mr. and Mrs. H. A. Scandrett and Mr. John W. Eddy among the passengers. Mr. Scandrett is president of the Chicago, Milwaukee, St. Paul & Pacific Railway and was here last Summer for a short visit. Mr. Eddy is connected with Skinner & Eddy, Seattle shipbuilders. Mr. Alexander is president of the Pacific Steamship Company, operators of Ss. Ruth Alexander and Ss. Emma Alexander, between this port and California, and Ss. Dorothy Alexander, plying between here and Alaska.

Ocean and Coastwise Movements

Vessel Movements

SEATTLE, June 26.—Arrived: Elanor Christenson, Bellingham; Iso Maru, Georgian, Chetopa, Ohioan, San Diego; President Jefferson, Tacoma; Centaurus, Jacox, Richfield, San Francisco; W. B. Miller, Los Angeles; Pacific Oak, Cricket, Sound ports; Emidio, Martinez; Tyndareus, Vancouver. Sailed: Makawao, Bellingham; Cricket, Port Angeles; San Diego, Victoria; Lake Frances, Jane Nettleton, Jacox, Sound ports; Chetopa, Willard, Harbor; Cathwood, Admiral Evans, Alaska; Admiral Moser, Los Angeles; Kewanee, Tacoma.

PORTLAND, Ore., June 26.—Arrived: Oalena, Los Angeles; El Capitan, Los Angeles; Ms. Cape of Good Hope, Tientsin. Sailed: Ms. Titanian, Adelaide, London; Importer, Glasgow; Ms. Seattle, Antwerp; Admiral Dewey, San Francisco; Pomona, North Atlantic ports via Puget Sound; Ms. Stensby, British Columbia; Ms. Astoria, Shanghai; West Keats, Philadelphia.

TACOMA, June 26.—Arrived: Heber, Coos Bay; Cusco, Iquique; Jefferson Myers, Philadelphia; Contra Costa, Point Wells; Admiral Moser, Los Angeles; Kewanee, Avon; Chetopa; James Griffith, San Francisco; Eastholme, Seattle; Griffco, Britannia Beach. Sailed: Los Alamos, Cricket, Ohioan, Admiral Moser, Eastholme, Chelopa, James Griffith, Seattle; Contra Costa, Point Wells; Iyo Maru, Yokohama; F. J. Luckenbach, New York; Atlantic City, London.

SAN FRANCISCO, June 26.—Arrived: Cubore, Baltimore; Baren, Manila; Silverado, Arctic; Admiral Peary, Brookdale, San Pedro; Oduna, Port Angeles. Sailed: Orechiduk, Rotterdam; Emma Alexander, San Pedro; Havel, Seattle.

ARRIVED

ROTTERDAM, June 25.—Ben Reoch, Tacoma.

SYDNEY, N.S.W., June 25.—Permia, Seattle.

BRISBANE, June 25.—Rozen, San Francisco.

PHILADELPHIA, June 26.—Katrina Luckenbach, Seattle.

NEW ORLEANS, June 25.—Lena Luckenbach, Portland.

BOSTON, June 26.—Empire Arrow, San Pedro.

DAIREN, June 26.—Montreal Maru, Seattle.

SAILED

NEW YORK, June 25.—Mexican, San Francisco.

BALTIMORE, June 26.—Barbara Cates, San Pedro.

ANTWERP, June 22.—George Washington, San Francisco.

HANKOW, June 21.—Cuba Maru, Los Angeles.

PANAMA CANAL, June 22.—Passed, bound west: Sunbeam, San Pedro; Seminole, Pacific ports.

WEATHER REPORT

ESTEVAN—Cloudy, light, south. 30.06. 58. light swell.

PACHENA—Part cloudy, calm. 30.06. 56. light swell.

CARMANAH—Cloudy, south. 30.00. light swell.

CAPE BEALE—Cloudy, light, east. 30.05. light swell.

WIRELESS REPORT

(Estevan 8 p.m., unless otherwise stated.)

LORNE—Towing Ostwelm, 110 miles off Nootka.

BENRINNES—Bound Olympia, 48 30 N., 143 33 W., at noon.

NORFOLK MARU—Yokohama for Seattle, 390 miles off Seattle.

CANADIAN FARMER—San Francisco for Victoria, eighty miles off Victoria.

AVANA MARU—Left Victoria for Bo-quiam, 8 a.m.

C.N.S. MOVEMENTS

CANADIAN IMPORTER—Due from Halifax, September 21.

CANADIAN SEIGNEUR—Sails from Vancouver for Halifax, July 5.

CANADIAN WINNER—Due from Sydney, July 11.

CANADIAN MILLER—Due from Montreal, July 24.

CANADIAN PROSPECTOR—Due from Montreal, August 11.

CANADIAN RANGER—Due from Montreal, August 25.

CANADIAN COASTER—At Vancouver.

CANADIAN FARMER—Due from San Pedro, June 27.

CANADIAN OBSERVER—Sailed from Vancouver for San Pedro, June 20.

CANADIAN ROVER—Due from San Pedro, July 3.

SHIPPING CALENDAR

TO ARRIVE

TOKIWA MARU—From Orient, July 1.
PRESIDENT LINCOLN—From Orient, July 4.
PRESIDENT MADISON—From Orient, July 15.
MAKURA—From Antipodes, July 20.

TO SAIL

NIAGARA—For Orient, June 26.
DOROTHY ALEXANDER—For Alaska, June 28.
IYO MARU—For Orient, June 28.
PRESIDENT JEFFERSON—For Orient, June 30.
EMPRESS OF FRANCE—For Orient, July 4.
DOROTHY ALEXANDER—For Alaska, July 6.
PRESIDENT LINCOLN—For Orient, July 13.
TYNDAREUS—For Orient, July 18.
DOROTHY ALEXANDER—For Alaska, July 19.
MAKURA—For Antipodes, July 24.
EMPRESS OF RUSSIA—For Orient, July 25.
SHIDZUOKA MARU—For Orient, July 26.

UNITED STATES AIR MAIL SCHEDULE

Table Showing Transit Time From Victoria. Eastbound daily, including Sunday. Air mail closing tonight at 11 o'clock.

Boise, Idaho: Arrives day after tomorrow, 8:30 a.m.
Boston, Mass.: Arrives on the fourth day, 5:35 a.m.
*Buffalo, N.Y.: Arrives on the third day, 8:05 p.m.
Chicago, Ill.: Arrives on the third day, 8:45 a.m.
Cleveland, Ohio: Arrives on the third day, 11 a.m.
Dallas, Texas: Arrives on the fourth day, 8 a.m.
Denver, Colo.: Arrives on the third day, 8:00 a.m.
Detroit, Mich.: Arrives on the third day, 12 noon.
Minneapolis, Minn.: Arrives on the third day, 11:40 a.m.
New Orleans, La.: Arrives on the fourth day, 10:10 a.m.
*New York, N.Y.: Arrives on the third day, 8:45 p.m.
Omaha, Neb.: Arrives on the third day, 12:30 a.m.
Ottawa, Ont.: Arrives on the fourth day, 7 a.m.
*Philadelphia, Pa.: Arrives on the third day, 7:55 p.m.
*Pittsburgh, Pa.: Arrives on the third day, 1:45 p.m.
St. Louis, Mo.: Arrives on the third day, 8:10 a.m.
St. Paul, Minn.: Arrives on the third day, 11:50 a.m.
Salt Lake City, Utah: Arrives day after tomorrow, 10:50 a.m.
*Toronto, Ont.: Arrives on the third day, 9:30 a.m.
Washington, D.C.: Arrives on the third day, 11:45 a.m.

Southbound daily except Sunday. Air mail closing this afternoon at 4 o'clock.

*San Francisco, Cal.: Arrives tomorrow, 1:10 p.m.
*Fresno, Cal.: Arrives tomorrow, 8:15 a.m.
*Los Angeles, Cal.: Arrives tomorrow, 9:10 a.m.
San Diego, Cal.: Arrives day after tomorrow, 1:30 a.m.
Atlanta, Ga.: Arrives on the fourth day, 6:17 a.m.

*For delivery on day of arrival a special delivery stamp will be necessary on letters addressed to these points.

TRANSPACIFIC MAILS

CHINA AND JAPAN

PRESIDENT PIERCE—Mails close June 1, 4 p.m. Due at Yokohama June 14, Shanghai June 19, Hong Kong, June 21.

*LONDON MARU—Mails close June 1, 11 p.m. Due at Yokohama June 17.

*TALTHYBIUS—Mails close June 4, 1 p.m. Due at Yokohama June 18.

EMPRESS OF ASIA—Mails close June 13, 3 a.m. Due at Yokohama June 21, Shanghai, June 26, Hong Kong, July 1.

PRESIDENT TAFT—Mails close June 15, 4 p.m. Due at Yokohama June 28; Shanghai, July 3, Hong Kong, July 6.

*IXION—Mails close June 25, 1 a.m. Due at Yokohama July 10.

PRESIDENT JEFFERSON—Mails close June 29, 4 p.m. Due at Yokohama July 12, Shanghai, July 16, Hong Kong, July 19.

*Japan mails only.

AUSTRALIA AND NEW ZEALAND

†SONOMA (via San Francisco)—Mails close June 3, 4 p.m. Due at Sydney June 27.

TAHITI (via San Francisco)—Mails close June 9, 8 p.m. Due at Wellington July 1, Sydney, July 6.

*Ventura (via San Francisco)—Mails close June 24, 4 p.m. Due at Sydney July 19.

Niagara—Mails close June 27, 8 a.m. Due at Auckland July 15, Sydney, July 20.

*Mail for Fiji and Australia only.
*Mail for Australia only.

G. M. GARDINER,
Postmaster.

Postmaster's Office, Victoria, B.C., May 27, 1929.

Some women spend half their lives looking for a husband—before and after marriage.

WEST COAST SERVICE

Now effective—The steamer leaves for Port Alice and way ports on the 1st, 11th and 21st of each month.

CANADIAN PACIFIC SUMMER TRAIN SCHEDULES

To Montreal direct, "THE IMPERIAL," 8 p.m. daily.

The "TORONTO EXPRESS," 9 a.m. daily, making connection to Montreal.

"TRANS-CANADA LIMITED," 9:30 p.m. daily, all sleeping-car train, between Vancouver, Toronto, Montreal.

Through trains to Chicago, effective June 14, "THE MOUNTAINEER," 7 p.m. daily, all sleeping-car train.

Effective July 1, "SOO-PACIFIC EXPRESS," 8:00 p.m. daily, standard equipment.

Summer excursion fares in effect May 22 to September 30; final return limit, October 31, 1929.

FOREST FRIEND

In tow of Hodder Brothers' tug Eldoma and with a scow trailing behind, the five-masted barkentine Forest Friend passed the waterfront at 1:30 o'clock yesterday afternoon for an anchorage in the Fraser River, according to Federal pilots.

Ss. Hasshu Maru passed up to Vancouver at 1 o'clock yesterday morning. Ss. Atlantic Maru out to sea at 4:30 a.m., and Ss. Kurohime Maru out to sea at 1:30 a.m.

REINDEER CARGO

NOME, Alaska, June 26.—The motorship Sierra, reindeer vessel of the Loman Reindeer Corporation, sailed last night for Seattle with over 6,000 reindeer in cold storage.

The ship is also taking mail and a few passengers and will stop en route at Nunivak.

Local agents of the Cunard Line have received word that Ss. Letitia will make an educational world cruise, leaving New York on January 4, 1930. Countries visited will include England, France, Italy, Greece, Palestine, Egypt, French Somaliland, India, Ceylon, Sumatra, Java, Straits Settlements, Federated Malay States, Philippine Islands, China, Korea, Japan, Hawaiian Islands, California, Panama and Cuba.

A young woman was being cross-examined in court.

"How old are you?" asked the judge.

She hesitated.

"Don't hesitate," he said, "every second makes it worse."

Extra Steamers Will Be Ready For Holiday

There will be two steamers out of Victoria and Vancouver nightly on June 29, June 30 and July 1, to take care of the expected increase in holiday traffic, it was announced at the local offices of the B.C. Coast Steamship Service yesterday.

The Princess Elaine will make an extra crossing from Nanaimo on Monday for the holiday traffic, leaving Nanaimo at 8:15 o'clock. The Charmer will be used in the Vancouver-Nanaimo service, and will be temporarily relieved by the Princess Royal during the period.

The Princess Patricia is receiving a number of orders for excursions, principally out of Vancouver to marine resorts in the neighborhood.

HAYO MARU OFF FOR THE ORIENT

Ayaha Maru Departs for Grays Harbor—Other Lumber Freighters Coming

Ss. Hayo Maru left Rithet piers for Yokohama at 9:30 o'clock last evening in command of Captain K. Sasaki after loading 600,000 feet of lumber for Japan.

At Fraser River ports the freighter loaded 600 tons of scrap steel, 920 tons of asbestos, forty-two cases of automobiles and 2,200,000 feet of logs and lumber.

Ss. Ayaha Maru left Ogden Point docks for Grays Harbor at 8 o'clock last evening after loading 600 tons of scrap iron.

King Brothers expect Ss. San Diego at the C.P.S. mills this morning to load 400,000 feet of lumber for the Hart Wood Lumber Company of California.

The motor ship Theodore Roosevelt, of the Fred Olsen Line, is expected at Rithet piers on Friday morning by King Brothers to load lumber for the United Kingdom.

NOTICE TO MARINERS

Mariners are advised that the black spar buoy to the westward of Stanley Park, English Bay, Burrard Inlet, is reported missing. This buoy will be replaced as soon as possible.

A. W. R. WILBY
Agent, Department of Marine, Victoria, B.C., June 25, 1929.

FREIGHT MEN HERE

Mr. J. M. Horn, general freight agent for the Canadian National Railways at Vancouver, and Mr. W. Heatley, assistant general freight agent at Winnipeg, were in the city yesterday.

BROMLEY IS TO FLY TO JAPAN

Specially Designed Plane Is Nearing Completion — Will Be Subjected to Many Tests

TACOMA CHOSEN AS PLACE OF TAKE-OFF

BURBANK, Cal., June 26.—Aircraft Company officials announced last night that the specially designed low-winged monoplane, in which Lieut. Harold J. Bromley plans a nonstop flight from Tacoma, Wash., to Tokio, Japan, will be assembled Saturday. Bromley said he would test the plane at Muroc, in a dry lake bed, north of here, and planned to begin the 4,796-mile hop from Tacoma within a week.

Designers said the plane, powered by a 430-horsepower engine, would be capable of a maximum speed of 185 miles per hour. The ship is designed to carry 890 gallons of gasoline and will have a gross weight of 8,000 pounds when loaded to capacity.

Bromley, who has established a camp on the lake bed at Muroc, said he will make tests there because of natural runway facilities, and atmospheric conditions would furnish tests sufficiently difficult to prove the plane. The lake bed is 1,300 feet above sea level. Bromley said if the plane lifted a full load from the lake he anticipated no difficulty in manoeuvring it from the Tacoma municipal airport, which is near sea level.

Tests planned by Bromley include the lifting of a quarter load, a half load and a gradual increase until a capacity load is lifted. Bromley expected to complete tests within two days and then to fly nonstop from the field to Tacoma.

Night flying to test celestial navigation instruments was planned.

Upon reaching Tacoma Bromley will refuel his plane and rest before taking off for Japan.

Ruth Alexander

From ports of California the Pacific Steamship Company's Ruth Alexander is due at Rithet piers about 10 o'clock this evening, according to Mr. W. M. Allen, agent. She has seventy-five passengers and seventy tons of fruit, salt, vegetables, raisins and canned goods for this port.

Ss. California will leave New York on September 28, 1929, on a university cruise to Scotland, England, Holland, Belgium, France, Switzerland, Germany, Austria and Italy.

FROM MONTREAL
To Plymouth-Cherbourg-Southampton-Hamburg
July 10 ... Montrose
July 24, Aug. 21 ... Montcalm
To Cherbourg-Southampton-Antwerp
July 18, Aug. 15 ... Metagama
Aug. 1, Aug. 30 ... Montclare
To Belfast-Liverpool-Glasgow
July 26, Aug. 17 ... Melita
July 30 ... Duchess of Atholl
Aug. 2, Aug. 21 ... Minnedosa
Aug. 9 ... Montrose
To Liverpool
*July 19, Aug. 14 ... Duchess of York
Aug. 4, Aug. 30 ... Duchess of Bedford
*Calling at Cobh
FROM QUEBEC
To Cherbourg-Southampton
July 8, July 30 ... Empress of Scotland
July 20, Aug. 13 ... Empress of Australia
Aug. 7, Aug. 27 ... Montroyal
To Glasgow-Belfast-Liverpool
July 13 ... Montroyal
Apply to agents everywhere or
J. J. FORSTER
C.P.R. Station, Vancouver
L. D. CHETHAM
1102 Government Street, Victoria

WORLD'S GREATEST TRAVEL SYSTEM

AUSTRALIA
NEW ZEALAND
Via Honolulu and Suva

The new and well appointed passenger liners sail from Vancouver, B.C., and Victoria, B.C.
"MAKURA" (13,500 Tons) ... July 24
"AORANGI" (22,000 Tons), Aug. 21, Oct. 16
"NIAGARA" (20,000 Tons), Sept. 18, Nov. 13
For fares, etc., apply to all railway and steamship agents or to the Canadian-Australasian Line, 999 Hastings St. West, Vancouver, B.C.

VICTORIA to SEATTLE
VIA EDMONDS

Auto Ferry Steamer
City of Victoria
DAILY SCHEDULE
Leave VICTORIA 1 P.M.
Arrive EDMONDS 6 P.M.
Leave VICTORIA 1 A.M.
Arrive EDMONDS 6:30 A.M.
(You can sleep until 7 a.m. and breakfast on boat.)
STAGES carry passengers between Edmonds and the Central Stage Terminal, 5th Avenue and Stewart Street, Seattle, in 45 minutes.
PASSENGERS
$2.00 One Way; $3.50 Round Trip (including Stage Fare)
AUTOMOBILES
$5.00 One Way; $8.00 Round Trip (including Driver)
Independent Ferry Co.
Grand Trunk Dock, Pier C. Phone 505
STAN BEECROFT, Victoria Agent

CALIFORNIA
Go South the glorious way ... on the luxurious vessels of the Admiral Line. Big ships, with the comforts and conveniences of home, assure you a pleasant trip.
SAILINGS FROM VICTORIA
SS. RUTH ALEXANDER
Or SS. EMMA ALEXANDER
Every Sunday at 8 A.M.
AND FROM SEATTLE
SS. H. F. ALEXANDER
Tuesdays, 4 P.M.

Tickets and Information
909 Gov't Street
Phone 49
PACIFIC STEAMSHIP CO

UNION STEAMSHIPS, LTD.
To All B.C. Coast Points
Prince Rupert, Stewart, Anyox, Etc. New Steamers
GEO. McGREGOR, Agent
1 Belmont Bldg. Phone 1925

MILL BAY FERRY

Ferry Leaves Brentwood		Ferry Leaves Mill Bay
7 30 a.m.	Daily Including Sundays	8 30 a.m.
9 13 a.m.		10 30 a.m.
11 15 a.m.		12 00 noon
1 30 p.m.		2 30 p.m.
3 15 p.m.		4 30 p.m.
5 30 p.m.		6 30 p.m.
7 30 p.m.		7 40 p.m.

Had 17 Boils On His Neck Arms and Legs

Mr. A. L. Willos, Sapton, Man., writes:—"I had been bothered with boils for about two years. I had seventeen on my neck, arms and legs. I tried all kinds of medicine, but none of them seemed to help me any. I then used two bottles of

BURDOCK BLOOD BITTERS

and I have never been bothered with any boils since then."

B.B.B. is manufactured only by The T. Milburn Co., Ltd., Toronto, Ont.

The New Olympian

CHICAGO MILWAUKEE ST PAUL AND PACIFIC

no extra fare

Only transcontinental roller bearing train

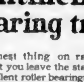

Smoothest thing on rails. The moment you leave the station, you know silent roller bearings make a difference—no jolts, no jerks, no jars. Marvelous riding ease. That way your entire trip.

Another distinctive Olympian feature—656 *electrified, sootless, cinderless* miles over four mountain ranges, including the Bitter Roots and Rockies by daylight. Open observation cars.

First radio-equipped train between the Pacific North Coast and Chicago.

Luxurious throughout; every travel comfort. Coil spring mattresses, baths, barber, valet, maid, manicure, ladies' lounge, library, soda fountain, observation club car and those delightful meals by Rector of Broadway renown.

Daily to TWIN CITIES MILWAUKEE CHICAGO

Faster now—an entire business day saved over the shortest route between Seattle and Chicago

Full particulars on immigration and customs requirements. Through bookings arranged without bother to points outside of U. S. Baggage checked through in bond without examination.

VICTORIA OFFICE
902 Government St., Phone 72
E. F. Marshall, City Passenger Agent
A. P. Chapman, Jr., General Agent
Agents for Trans-Atlantic Steamship Lines

The MILWAUKEE ROAD
AMERICA'S LONGEST ELECTRIFIED RAILROAD

Use
MAGIC
BAKING
POWDER

in all your baking—
That's the way to assure success.
Made in Canada
No Alum
E. W. GILLETT CO. LTD.
TORONTO, CAN.

Provincial Court

J. Allan Sangster was fined $30 in the provincial police court yesterday for driving his car to the common danger on June 22, on the Island Highway, between Langford Lake and Goldstream. The defendant pleaded guilty to the charge.

IS FOUND GUILTY

TORONTO, June 26.—Harry E. Harcourt, formerly managing director of Jackson Manion Mines, Ltd., was found guilty by Judge O'Connell today on the charge of publishing false statements and prospectuses in connection with the company. Sentence was delayed on request of counsel for the defence, and Harcourt was released on bail of $10,000.

A peasant with a troubled conscience went to a monk for advice. He said he had circulated a vile story about a friend, only to find out the story was not true. "If you want to make peace with your conscience," said the monk, "you must fill a bag with chicken down, go to every dooryard in the village, and drop in each one of them one fluffy feather." The peasant did as he was told. Then he came back to the monk and announced he had done penance for his folly. "Not yet," replied the monk. "Take your bag, go the rounds again, and gather up every feather you have dropped." "But the wind must have blown them all away," said the peasant. "Yes, my son," said the monk, "and so it is with gossip. Words are easily dropped, but no matter how hard you may try, you can never get them back again."—Albany Knickerbocker Press.

Mosquitoes

Fever is in his Bite!
There's fever in the bite of mosquitoes—dangerous, devastating pestilence.
Protect your family against them. Invest just 75c in a complete WHIZ Fly Fume outfit and you'll have everything necessary to KILL mosquitoes, flies, moths and other dangerous insects.
Insects fall dead the moment Fly Fume's pleasant, perfume-laden spray reaches them. Yet this spray is harmless to humans and pets.
Fly Fume's low price is one of the benefits of Canadian manufacture—you pay no duty. Just 75c buys gun and 8 oz. of Fly Fume. Extra 8 oz. only 50c. Satisfaction guaranteed.
DOES NOT STAIN

Whiz Fly Fume
108

Vancouver Island

SITE FOR PARK IS DISCUSSED

DUNCAN CHAMBER OF COMMERCE COUNCIL HOLDS FIRST MEETING

Chairman of Standing Committees Appointed—Support Request for Public Utilities Commission

DUNCAN, June 26.—There was a good attendance at the first meeting of the new council of the Duncan Chamber of Commerce, held here Monday night, the president, Dr. E. L. Garner, in the chair.

The president announced the chairmanships of the various standing committees for the year as follows: Retail section, H. W. Fox; public works, O. T. Smythe; finance, H. T. Reed; publicity and organization, A. Dirom; entertainment, W. Talbot; transportation, H. R. Gray; fish and game, T. Pitt; trade and commerce, A. R. Mann; mining, K. F. Duncan; agriculture, E. W. Neel. Additional members of these committees will be chosen by the chairmen named.

A majority and minority report from the parks and playground committee provoked a lengthy discussion. The majority report favored a site on the Indian Reserve, north of the Island Highway, consisting of about twenty acres, which, it was said, could be purchased at a reasonable figure. The report asked that the proposal should be thoroughly investigated as to acreage, method of financing, etc. The minority report favored utilizing the agricultural grounds at an estimated expenditure of $3,000. Many divergent views were expressed by the members present and finally the majority report was amended by having the words, "and other sites" inserted. A motion was adopted to discharge the old committee and to have a standing committee appointed by the chair. The site most generally favored by the meeting seemed to be a stretch of land along the river bank, near the golf course.

The public works committee was asked to take up with the North Cowichan Council the matter of improving the Freeman Road to Somenos Lake, and the erection of a public wharf at the road end.

The president was authorized to name three delegates to represent the Duncan Chamber at the convention of the Island Boards of Trade in Victoria on July 11.

The meeting instructed its delegates to support the resolution being brought forward by the Esquimalt Board of Trade, asking the Government to appoint a public utilities commission on the lines of the Ontario commission, and to refrain from granting a charter to private companies for developing power in the province. A resolution from the Malahat Board, favoring seasonal tariffs for the protection of farmers from "dumping," was also indorsed.

Buried at Nanaimo

NANAIMO, June 26.—The funeral of Maurice Macham, ten-year-old son of Mr. and Mrs. B. Macham, Howard Avenue, who was drowned on Friday last on a school picnic to Newcastle Island, when he slipped from a log while paddling alone some sixty yards from shore, took place in the Nanaimo Cemetery yesterday. A large number of his former playmates and classmates attended. The following classmates acted as pallbearers: R. Nicol, Cyril Murray, Billy Temby, Billy Tipton, W. Carson and Bertie Hurst. The services were conducted by Rev. O. Stevenson, during which the pupils of the school sang two hymns.

By-Law Confirmed

CUMBERLAND, June 26.—The by-law to authorize the purchase of the Cumberland Electric Lighting Company by the city, was confirmed by the ratepayers today, when the plebiscite was held, the voting showing that 110 were in favor of proceeding with negotiations and nine voted against it, one ballot being spoiled.

By-Law Defeated

DUNCAN, June 26.—The North Cowichan council's by-law to authorize the sale of the Municipal Hall in Duncan for $5,500, was overwhelmingly defeated by the voters in yesterday's election. A three-fifths majority was required to pass the measure. The result by polling divisions is given below:

	Yes	No
Duncan	20	97
Westholme	16	7
Chemainus	15	6
Somenos	0	21
Total	51	131

Laundry Clerk—You say a shirt is missing. What were the laundry marks?"

Customer—Frayed collar and cuffs and two holes burnt in the back.

Kitty McKay
By NINA WILCOX PUTNAM

The girl friend says silence used to be golden, but not since the talkies were invented.

Development Society Formed at Parksville

PARKSVILLE, June 26.—A meeting was held recently in the Parish Hall for the purpose of forming a society whose aims and objects are to foster a community spirit and further benefit the district. It was decided to name it the Parksville and District Development Society. There was a good attendance and the following officers were chosen: President, T. Bazett; secretary-treasurer, G. Brown; committee, Mrs. L. T. Davis, Mrs. H. K. Harrison, Miss Foster, Mrs. M. H. Middleton, Mr. Baker, Mr. Spiers-Thomson, Mr. A. S. Barfoot, Captain Cox, Mr. T. M. Mollliet, Mr. R. Pickering and Rev. Arrol. Several suggestions to improve the district were offered and many will be taken up immediately.

EGG MARKETING IS EXPLAINED

EXPERT GIVES INSTRUCTIVE ADDRESS TO EAST SOOKE FARMERS

Poultry Breeding a Paying Business for the Stayer—Egg Consumption Grows Steadily

EAST SOOKE, June 26.—At the meeting of the East Sooke Farmers' Institute, held at Rocky Point on Tuesday evening, which is the last meeting until the end of September, Mr. G. R. Wilson, district poultry promoter, gave an interesting address on "Marketing of Eggs."

Mr. Wilson explained that his office was headquarters of an organization for obtaining and supplying market information from Eastern Canada, the Prairies, the Maritime provinces and British Columbia, and that anyone requiring information could obtain it by telephoning him at 322, Winch Building, Vancouver.

In March it was reported to them that "hatching generally was poor, with the result that, with fewer pullets, better prices are expected in September. There were, he said, one million cases of eggs less in American storage this year than there were last year. He also said that, if there is another good wheat crop this year, there should be a better outlook for the poultrymen with a lower feed bill.

"When you see poultry breeders going out of business," asserted Mr. Wilson, "it is time for new ones to go in—and win. A stayer wins in the long run."

Speaking of egg consumption in British Columbia, he said that it is estimated that shortly the consumption per head will reach two and even three a day. At present British Columbia cannot compete with Denmark or Northern Ireland in supplying Great Britain, but gradually it is hoped to be able to do so, partly by putting eggs up attractively and supplying really good eggs by careful management, feeding and breeding.

California, with a hot climate, can beat New York and New Jersey in prices; and British Columbia, with a cooler climate, should be able to do the same.

Since the department started the organization for record tests, endless letters have been received, the speaker said, from all parts of the world asking for advice as to coming out here to start poultry farms.

Mr. Wilson was accorded a hearty vote of thanks at the conclusion of his address and a cordial invitation to pay the district a second visit.

Managing Director of Imperial Life

MR. J. F. WESTON
Vice-president of the Colonization Finance Corporation of Canada, Ltd., and managing director of the Imperial Life Insurance Company. The Colonization Finance Corporation has entered into an important agreement with the Canada Colonization Association for the settlement of privately owned lands, says the department of colonization and development, Canadian Pacific Railway.

Heads London Branch of Royal Trust Co.

MR. F. S. LONG
Who is manager of the London, England, branch of the Royal Trust Company which was opened in Kinnaird House, 1 Pall Mall East, on June 24. Mr. Long was formerly manager of the company at Winnipeg.

BOARD OF TRADE ENDS PROBE INTO VESTRIS SINKING

LONDON, June 26.—Hearing of evidence was concluded yesterday at the Board of Trade inquiry into the sinking of the Lamport & Holt liner Vestris last November, off the coast of the United States, with the loss of 112 lives. The Board of Trade decisions are not expected to be handed down for several days.

It was contended yesterday by Attorney Stephens, representing the ship's underwriters and some of the passengers, that the Vestris was in an unseaworthy condition when she departed.

SMUGGLING FALLS OFF

WINDSOR, Ont., June 26.—Canadian customs returns for the current month should show a significant drop in the exports of liquor from the Essex border docks, according to reports of the United States authorities last night.

Scholarship Winner Off For Orient

VANCOUVER, June 26.—Possessor of a $1,000 scholarship for the study of Oriental-North American trade conditions, Howard Nicholson, Vancouver, twenty-year-old University of British Columbia graduate, sailed this evening for Yokohama on board the Ms. Victoria.

The scholarship is the first of three granted for the promotion of knowledge in Canada of Oriental trade, by H. R. MacMillan, Vancouver lumber exporter. It provides $1,000 for one year, free expenses and transportation between Vancouver and the Orient. It is open to all University of British Columbia students who prove themselves in the study of economics.

Film Actor (to latest wife)—What a beautiful necklace! Who gave it to you?

Latest Wife (a cinema actress)—My next husband. Pretty isn't it?

POWER INDUSTRY PARTY EXPECTED

Northwest Electric Light and Power Association Members Will Visit City on Friday

About 500 persons are expected here tomorrow afternoon with the party of the Northwest Electric Light & Power Association, which is now in conference at Seattle, with a number of representative people in attendance. The Northwest members are reinforced with a delegation from the recent national meeting, which is homeward bound from a conference of electrical men in California.

While the chartering of the Princess Patricia is primarily an excursion, there will be business meetings on board which rank as part of the gathering officially.

Luncheon, and a drive around the city and district, are included in the Victoria programme, and later there will be a formal welcome by Mr. A. T. Goward, vice-president of the B.C. Electric Railway, to the city. The party will return the same evening.

ENO is so Cooling!
Intestinal absorption, with its attendant ills, succumbs to ENO because this sparkling, bubbling, non-habit-forming, health beverage removes the clogging waste and poisons which cause it, cooling the blood stream and refreshing the whole system.
ENO'S "FRUIT SALT"
The words "Fruit Salt" and ENO are the registered trade marks of J. C. ENO Ltd.
Sales Representatives for North America: Harold F. Ritchie & Co., Ltd.
10-18 McCaul Street Toronto
17

Vancouver Island Coach Lines, Ltd.

Summer Schedule
Now in Effect

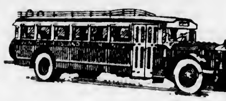

Summer Schedule
Now in Effect

HOLIDAYS

The hot weather is now approaching and we all look forward to traveling somewhere for our Summer holidays. There is practically no place on the Island that cannot be reached by our coaches and our service bureau is at your disposal. Let us help you choose your holiday resort this year.

On the main highway going North OVER THE MALAHAT to COWICHAN BAY—Billy Russell and his good wife will take care of you and your needs. DUNCAN—a wonderful spot to make headquarters for a stay either for motoring or hiking. North, South, East or West, there are new places to be visited daily. Those who desire tennis and golf can be accommodated at the local clubs.

COWICHAN LAKE—That wonder spot of delightful views, fishing and boating, all in conjunction with our service. The boats on the lake are operated by us and the service is like the coach service. We get you there! On time! At regular rates!

VICTORIA-SOOKE-JORDAN RIVER

WEEK DAYS—Northbound

Lv. Victoria	Lv. Sooke	Arr. Jordan River
10:00 a.m.	11:10 a.m.	12:45 p.m.
4:00 p.m.	5:00 p.m.	6:30 p.m.

Southbound

Lv. Jordan River	Lv. Sooke	Arr. Victoria
8.00 a.m.	9:45 a.m.	10:45 a.m.
2.30 p.m.	4:00 p.m.	5:00 p.m.

$5.50 Return

NO SUNDAY SERVICE

VICTORIA-SOOKE

Lv. Sooke	Lv. Victoria
8:00 a.m.	10:00 a.m.
9:45 a.m.	4:00 p.m.
4:00 p.m.	6:00 p.m.

SUNDAY

Lv. Sooke	Lv. Victoria
9:00 a.m.	10:00 a.m.
7:00 p.m.	8:00 p.m.

$1.50 Return

WHIFFEN SPIT ON REQUEST

EXPRESS FREIGHT CARRIED

Vancouver Island Coach Lines Depot
Broughton Street at Broad Phones 9280 and 9281

CORDOVA BAY

DAILY

Lv. Depot	Lv. Cordova
7:45 a.m.	8:15 a.m.
1:15 p.m.	3:30 p.m.
3:00 p.m.	4:30 p.m.
6:15 p.m.	7:30 p.m.

SUNDAY

Lv. Depot	Lv. Cordova
11:15 a.m.	12.15 p.m.
1.15 p.m.	4:30 p.m.
6:15 p.m.	7:30 p.m.

70c Return

Leaves Broughton Street Depot
Broughton at Broad Street Phones 9280 and 9281

Summer Schedule—Effective June 23, 1929

COLWOOD RACE TRACK, COLWOOD GOLF LINKS—LANGFORD LAKE

Lv. Depot	Lv. Langford
7:15 a.m.	8.15 a.m.
9:30 a.m.	10:15 a.m.
11:00 a.m.	1:15 p.m.
2:00 p.m.	3:00 p.m.
4:30 p.m.	5:15 p.m.
6.15 p.m.	7:00 p.m.
11:15 p.m.	11.45 p.m.

SUNDAY

9.30 a.m.	10:15 a.m.
1:00 p.m.	2:00 p.m.
3:00 p.m.	6.30 p.m.
9.15 p.m.	11:00 p.m.

90c Return

Leaves Broughton Street Depot .... Victoria
Leaves Langford Lakeside .... Langford

VICTORIA - DUNCAN - LADYSMITH - NANAIMO

SUMMER SCHEDULE—EFFECTIVE JUNE 1, 1929

Northbound—Read Down				Southbound—Read Up		
8:30 A.M.	1:30 P.M.	6:15 P.M.	Victoria	11:30 A.M.	5:00 P.M.	11.30 P.M.
9:10 A.M.	....	....	Brentwood	10:30 A.M.		....
8:50 A.M.	1:55 P.M.	6:35 P.M.	Colwood Links	11:10 A.M.	4:30 P.M.	11:10 P.M.
9:30 A.M.	2:05 P.M.	7:20 P.M.	Malahat	10:30 A.M.	4:05 P.M.	10:30 P.M.
10:00 A.M.	2:35 P.M.	7:35 P.M.	Mill Bay Inn	10:15 A.M.	3:45 P.M.	10:15 P.M.
10:15 A.M.	2:50 P.M.	7:45 P.M.	Cobble Hill	10:00 A.M.	3:30 P.M.	10:00 P.M.
10:25 A.M.	3:15 P.M.	8:00 P.M.	Cowichan Bay	9:30 A.M.	3:15 P.M.	9:50 P.M.
10:35 A.M.	3:05 P.M.	8:00 P.M.	Koksilah	9:45 A.M.	3:20 P.M.	9:45 P.M.
10:40 A.M.	3:30 P.M.	8:15 P.M.	Duncan	9:20 A.M.	3:00 P.M.	9:30 P.M.
11:00 A.M.	4:00 P.M.	8:35 P.M.	Westholme	9:00 A.M.	2:30 P.M.	9:05 P.M.
11:20 A.M.	4:20 P.M.	8:55 P.M.	Chemainus	9:00 A.M.	2:30 P.M.	9:00 P.M.
11:45 A.M.	4:45 P.M.	9:25 P.M.	Ladysmith	8:35 A.M.	2:00 P.M.	8:30 P.M.
12.15 P.M.	5:15 P.M.	10:00 P.M.	Nanaimo	8:00 A.M.	1:15 P.M.	8:00 P.M.

All coaches via Malahat.

NANAIMO to PORT ALBERNI

SUMMER SCHEDULE—EFFECTIVE JUNE 1, 1929

Northbound—Read Down			Southbound—Read Up	
1.30 P.M.	8:30 P.M.	Nanaimo	10:00 N'N	5:00 P.M.
1:10 P.M.	8:15 P.M.	Wellington	11:50 A.M.	4:50 P.M.
1:30 P.M.	8:20 P.M.	Lantzville	11:30 A.M.	4:30 P.M.
1:00 P.M.	8:30 P.M.	Straits Lbr. Co.	11:30 A.M.	4:40 P.M.
1:45 P.M.	8:40 P.M.	Craig's	11:10 A.M.	4:00 P.M.
1:50 P.M.	8:55 P.M.	Parksville	11:10 A.M.	3:15 P.M.
2:15 P.M.	9:15 P.M.	Errington	10:50 A.M.	3:55 P.M.
2:30 P.M.	9:00 P.M.	Coombs	10:45 A.M.	3:45 P.M.
2:50 P.M.	9:30 P.M.	Hillier's	10:30 A.M.	3:40 P.M.
3:45 P.M.	9:40 P.M.	Cameron Lake	10:30 A.M.	3:00 P.M.
3:10 P.M.	10:10 P.M.	Summit	10:00 A.M.	3:20 P.M.
3:30 P.M.	10:30 P.M.	A. P. L. Crossing	10:30 A.M.	3:30 P.M.
3:45 P.M.	10:45 P.M.	Alberni	9:30 A.M.	3:00 P.M.
3.30 P.M.	11:30 P.M.	Port Alberni	9:15 A.M.	3:10 P.M.
			9:30 A.M.	3:00 P.M.

Alberni Canal Boats leave Port Alberni at 8 A.M. for Canal and West Coast Points on Mondays, Wednesdays and Fridays.

GREAT CENTRAL AND SPROAT LAKE STAGE

10:30 A.M.	4:00 P.M.	Port Alberni	9:00 A.M.	3:10 P.M.
10:40 A.M.	4:10 P.M.	Alberni	8:45 A.M.	2:50 P.M.
11:10 A.M.	4:30 P.M.	Sproat Lake Mill	8:15 A.M.	1:00 P.M.
11:00 A.M.	5:30 P.M.	Great Cent. Mill	8:30 A.M.	1:15 P.M.

NANAIMO to COURTENAY and CUMBERLAND

SUMMER SCHEDULE, EFFECTIVE JUNE 1, 1929

Northbound—Read Down				Southbound—Read Up		
8:00 A.M.	†1:30 P.M.	8.30 P.M.	Nanaimo	11:45 A.M.	1:30 P.M.	9:15 P.M.
8:10 A.M.	1:10 P.M.	8:10 P.M.	Wellington	11:05 A.M.	12:50 P.M.	8:30 P.M.
8:00 A.M.	1:30 P.M.	8:20 P.M.	Lantzville	11:25 A.M.	12:30 P.M.	8:00 P.M.
8:35 A.M.	1:05 P.M.	8:35 P.M.	Straits Lbr. Co.	11.15 A.M.	12:30 P.M.	8:45 P.M.
8:50 A.M.	1:50 P.M.	8:30 P.M.	Craig's Crossing	11:00 A.M.	12:40 P.M.	4:30 P.M.
9:20 A.M.	2:30 P.M.	8:20 P.M.	Parksville	10:50 A.M.	12:30 P.M.	4:30 P.M.
9:10 A.M.	2:10 P.M.	9:10 P.M.	French Creek	10:40 A.M.	11:00 A.M.	4:30 P.M.
9:30 A.M.	2:30 P.M.	9:30 P.M.	Qualicum Beach	10:30 A.M.	11:40 A.M.	3:30 P.M.
9:05 A.M.	2:30 P.M.	9:35 P.M.	Deshwood	10:10 A.M.	11:30 A.M.	3:40 P.M.
9:45 A.M.	2:45 P.M.	9:45 P.M.	Horne Lake	10:00 A.M.	11:15 A.M.	3:30 P.M.
9:55 A.M.	2:50 P.M.	9:50 P.M.	Wong Dew C's	9:50 A.M.	11:30 A.M.	3:15 P.M.
10:00 A.M.	3:00 P.M.	10:00 P.M.	Bowser	9:40 A.M.	10:00 A.M.	3:00 P.M.
10:15 A.M.	3:30 P.M.	10:15 P.M.	Deep Bay	9:30 A.M.	10:30 A.M.	3:00 P.M.
10:35 A.M.	3:30 P.M.	10:30 P.M.	Fanny Bay	9:15 A.M.	10:30 A.M.	2:40 P.M.
10:45 A.M.	3:45 P.M.	10:45 P.M.	Union Bay	9:00 A.M.	10:00 A.M.	2:00 P.M.
10:50 A.M.	3:00 P.M.	10:50 P.M.	Royston	9:30 A.M.	10:10 A.M.	2:30 P.M.
11:30 A.M.	4:15 P.M.	11:00 P.M.	Courtenay	9:00 A.M.	10:00 A.M.	2:10 P.M.
11:10 A.M.	4:30 P.M.	11:10 P.M.	Cumberland	*8:30 A.M.	9:30 A.M.	2:30 P.M.

*Leaves at 8:30 A.M. only on Sunday. †Leaves Nanaimo at 1:30 P.M. only on Sunday.

CAMPBELL RIVER STAGE

5:30 P.M.	Courtenay	9:30 A.M.
8:30 P.M.	Campbell River	8:30 A.M.

VICTORIA and SIDNEY

Depot Telephone, 2890 Sidney Telephone, 100

Victoria	Leave Resthaven	Sidney
7.45 a.m.	8.00 a.m.	8.00 a.m.
8.30 a.m.	10.15 a.m.	9.00 a.m.
11.00 a.m.	11.45 a.m.	11.30 a.m.
1.15 p.m.	5.00 p.m.	1.15 p.m.
......	......	2.15 p.m.
3.45 p.m.	5.30 p.m.	3.45 p.m.
4.15 p.m.	6.00 p.m.	4.15 p.m.
5.15 p.m.	......	5.15 p.m.
6.15 p.m.	7.00 p.m.	......
9.15 p.m.	10.00 p.m.	7.15 p.m.
11.30 p.m.	......	10.15 p.m.

SUNDAYS

Victoria	Leave Resthaven	Sidney
7.45 a.m.	8.05 a.m.	8.00 a.m.
10.15 a.m.	11.00 a.m.	11.30 a.m.
12.30 p.m.	1.15 p.m.	1.30 p.m.
......	......	3.45 p.m.
3.45 p.m.	3.30 p.m.	4.15 p.m.
5.00 p.m.	......	7.30 p.m.
6.15 p.m.	10.00 p.m.	10.15 p.m.
11.30 p.m.	......	......

Leaves from BROUGHTON STREET DEPOT (Corner Broad)

FREIGHT AND EXPRESS CARRIED ON ALL LINES

Phones
Nanaimo 619 Port Alberni 11 Courtenay 9
Broughton Street Depot, Victoria—Phones 9280 - 9281

VANCOUVER ISLAND COACH LINES LIMITED

"*All Our Routes Are Scenic*"

"SUNSHINE CAMP"

Saseenos

OFFICIAL OPENING

Thursday, June 27, 1929

Special Coaches Will Leave the Broughton Street Depot at 1:30 P.M.
Returning at 5 P.M.

The Regular Rate of $1.30 Will Prevail for This Event

Leaves Broughton St. Depot
Broughton at Broad Street Phones 9280 and 9281

FINANCE - COMMERCE - MARKETS

RAILWAYS AND UTILITIES GO TO HIGH MARK

Strong Rallying Tendencies Developed in Trading on the New York Stock Exchange

OPERATIONS SHOW LARGE EXPANSION

NEW YORK, June 26.—Strong rallying tendencies again developed in today's stock market, with the railroad and public utility averages mounting to record high levels, and the industrial average lifted to within 5 points of the peak established just prior to the May reaction.

Trading showed a marked expansion in volume, the day's sales aggregating 4,029,740 shares. Credit conditions were unchanged, the call money rate holding steady at 10 per cent.

The market started off at a fairly brisk pace, but heavy profit-taking developed in the late afternoon and cut down, or wiped out, many of the early gains. Final quotations were irregularly higher, with a number of recent favorites, such as American Can, Chrysler, General Motors, Packard Motors and Radio closing a point or more lower.

General Electric advanced to a new high at 317 5-8, then dropped back to 313 1-4, up 4 1-4. United States Steel common crossed 190 and then eased to 188 7-8 up 4 points net. New high prices also were established by Allied Chemical, Allis Chalmers, International Telephone, Public Service of New Jersey, Westinghouse Electric, Auburn Motors, Kinney Company, National Dairy Products and Timken Roller Bearing. Coppers and oils were among the few important groups to show outstanding strength. In the rail group new highs were recorded by Atchison, Pennsylvania, Big Four, Chesapeake & Ohio, Union Pacific and Norfolk & Western, but the gains were not fully maintained.

Foreign exchange trading was quiet, with no important changes in rates.

Spectacular performances by the convertibles, which made large gains on record turnovers as stocks soared, overshadowed the bond market completely.

The advances ranged from 1-4 to 42 points and were recorded by the public utility and railroad obligations which may be exchanged for shares.

(Branson, Brown & Co., Ltd.)
(All Fractions in Eighths)

	High	Low	Close
Allied Chem	333	318	332
Amerada Corpn.	35-6	35-6	35-6
Am Can	153-4	150-7	151

[illegible]

FOREIGN EXCHANGE

NEW YORK, June 26.—Foreign exchanges steady.
France—3 90 15-16; cables 3 91 0-16
Italy—5 23 15-16; cables 5 23 3-16
Belgium—13 88
Germany—23 80½
Holland—40 16
Norway—26 63
Sweden—26 78½
Denmark—26 63
Switzerland—19 23½
Spain—14 18
Greece—1 29½
Poland—1125
Czechoslovakia—2 96 1-16
Jugoslavia—1 72½
Austria—1403
Rumania—59½
Argentina—42 05
Brazil—11 87
Tokio—42 73
Shanghai—57 70
Montreal—99 13½

STERLING EXCHANGE
NEW YORK, June 26.—Demand 484 5-16; cables 484 13-16; sixty-day bills on banks 479 11-16.

[illegible]

CHICAGO MART VERY ERRATIC

BREAK, RALLY AND BREAK FOLLOW IN QUICK SUCCESSION

Weather Reports Have Effect on Prices—Rain in Canada Reported—Dry in Argentina

(B.C. Bond Corporation, Ltd.)

CHICAGO, June 26.—The market was a nervous and very erratic affair, breaking early on reports of showers in Canada, then rallying sharply for more than 3c over the inside figures, only to break again in the last few minutes of trading. Sentiment was mixed and the market easily influenced.

There was rain in Canada, Central and Northern Alberta, where it was badly needed. Forecast suggested further showers. Some bad reports were received from the Dakotas, where rain is urgently needed, and further pessimistic crop comment was received from the Southwest with a Kansas milling company estimating Kansas crop at 175,000,000 bushels, and Oklahoma at 35,000,000 bushels.

Weather in Argentina remains dry, and a smaller acreage is predicted. Eastern Australia also complaining of dry weather.

	Open	High	Low	Close
Wheat—				
July	112⅝	115⅛	112	111⅝
Sept	117⅝	120⅛	116⅝	116⅝
Dec	123⅛	166⅛	123⅛	166⅛
Corn—				
July	92⅝	93⅝	92⅝	92⅝
Sept	46⅝	90	93⅝	94⅝
Dec	81	87	86⅝	83⅝
Oats—				
July	44⅝	44⅝	46⅝	44
Sept	42½	44⅛	42½	44⅛
Dec	46⅝	46⅝	46	46⅝
Rye—				
July	86⅝	46⅝	86⅝	87⅝
Sept	81⅝	46½	96⅝	81⅝
Dec	95⅝	97⅝	48⅝	48⅝

INDEMNITIES FOR THURSDAY

Chicago—	Bid	Offer
July wheat	110⅝	110⅝
September wheat	113½	120⅝
December wheat	120⅝	130
July corn	91	94
September corn	92⅛	92½
December corn	86⅝	83⅝

CASH GRAIN CLOSES

Chicago—
Wheat—2 h, 118 @ 113¼, 8 h, 106⅝; 4 m, 104½, 3 m, 102.
Corn—3 m, 93½ @ 96¾, 8 m, 92½, 4 m, 92, 1 y, 94½ @ 96¾, 3 y, 96¾ @ 96½, 8 y, 96½ @ 96½, 1 w, 97, 2 w 98 @ 97.
Oats—3 w, 47, 3 w, 42½, 4 w, 43.
Rye—None.

Victoria Stock Exchange

MINING

	Bid	Asked
Bayview	03	04
B'g Missouri	1 33	
Cork Province	11	13
Golconda	1 66	
Independence	07	06
Int. Coal & Coke	37	
Kootenay Florence	10	17
Leadsmith	12	
Kal Silver O.S.	13	
Oregan Copper	07	
Rufus-Argenta	29	33
Silversmith	10	
Whitewater, com	60	..
Dalhousie Oil	3.00	..
Home Oil	00 00	..

UNLISTED

	Bid	Asked
Grandview	30	
Georgia River	20	..
George Enterprise		30
Marmot Gold	06	08
Blue Bird	10	13
Mohawk	64½	66
Snowflake	58	62

Whitney Letter

(Branson, Brown & Co., Ltd.)

NEW YORK, June 26.—Whitney, of the Wall Street Financial Service, today says: Just a month ago the market was at the bottom of the May reaction and the street was flooded with predictions concerning the extent of the decline which was going to be witnessed in what was then distinctly labeled a bear market. The answer to all who held to such views has been rather clearly supplied by the market, as both the industrial averages and the rail averages are now established at new high records. Further advance is expected tomorrow. There will, of course, be no change in the rediscount rate and there will be quite as certainly another large increase in the total of brokers' loans. If the loan total is much larger than expected undoubtedly a reaction will be witnessed Friday. If it is, it will simply provide another opportunity to buy stocks, which are going on to new high records in the second half of this year.

A new high record for your Public Service of N.J., and you may get substantially better than the 120 which you have been advised to hold it for, as I understand United Corporation is about to offer two shares of its stock for one of Public Service. If you own it, hold it, if you don't, buy it. Bethlehem Steel is recommended for purchase, particularly within the range of 108-111 for an advance to between 135-140. Expect six months' earnings statement to show that Bethlehem Steel earned about an even $7 a share on its new capitalization. Pullman, which is just about the soundest issue in the entire railway equipment group, has started to make up for lost time. Believe the accumulation which has been in effect since January has been completed, and, as the stock is still $5 a share below its January record, recommend that it be purchased, particularly while it remains below 90. In addition to Public Service of N.J. in the utility group, continue to buy Consolidated Gas around 125, and particularly American & Foreign Power while it remains below 110, and Pacific Gas & Electric while it remains below 70, expecting new record prices for all three issues.

I understand that the financial institution which offered its clientele B & O at 110 as an investment, will shortly make a similar offer, and for a similar reason, of Anaconda at 120.

In the food products group continue to purchase Fleischmann below 85, Corn Products Refining below 105. Expect a new record on Continental Baking "A" today, and don't be without American Can, even if you have to pay 155 for it.

International Projector Corporation, which is headed for new high prices, will be the nucleus of a new combination in its field, which, with patents controlled, will revolutionize motion picture projections. Hisler Electric is for the moment a value below 30, assured of better than $6 a share this year and virtually certain of more than that next year. The stock is still on the bargain counter.

NORANDA LEADS STOCKS HIGHER

MONEY STRINGENCY HAS NO EFFECT IN STOPPING RISE

Mines Most Popular at Toronto—Noranda Has Another Substantial Advance

(Stobie, Forlong & Co.)

TORONTO, June 26.—In the face of money stringency leaders on the Toronto Standard Stock and Mining Exchange reached higher levels under the leadership of Noranda. Mines, generally, were the most popular and dispelled the opinion held in some quarters that these issues had entered the seasonal slack period.

Gains were well distributed. The flexibility of the market was demonstrated by the fact that 10 per cent call money did not impede the movement of comparatively steady stocks.

The day's news told Noranda investors that the stock will probably be placed on a $5 annual dividend basis by October 1. This word emanating from New York was unconfirmed but gained widespread credence and moved the stock up again, this time to $56 10, a net gain of $2.10. In midsession Noranda hit a high of $59.00. Ready buying is being done on the Montreal curb.

Ventures and Sudbury Basin led the Lindsley group, gaining 45 and 35 points, respectively. Sherritt-Gordon and Falconbridge Nickel had a strong tendency. It has been predicted that this group will make a decided move shortly after the first of next month, but the basis for this forecast has not been ascertained.

International Nickel gained $1.25 to $53.00. Wright Hargreaves had a brisk movement on word that recent development news is confirmed and that diamond drilling will be started immediately. Further advices state that the company may take over the Kirkland Lake Townsite property. The stock gained 5 points to $1.70.

Abana, whose ore reserves have been the object of conflicting estimates, traded sharply to $1.96, a gain of 24 points, before dropping to $1.88. Amulet made 10 to $1.35. Big Missouri gained 7 to $1.40.

Ajax, the feature of Eastern oil markets recently, traded around yesterday's close price. Observers in the East say that this company has tapped what might amount to a great new gas field. No. 4 well has 5,000,000 cubic feet of gas pressure and plans are being made to spud in No. 5 well. While present legislation is an obstacle, it is thought that adjustments may be made that will provide an almost unlimited market for the product of this company. Other oil issues were light traders but were slightly stronger at the close.

(H. E. Hunnings & Co., Ltd.)

Stocks	High	Low	Close
Ares	17½	17	17
Abana	2 00	1 88	1 87
Aconda	66½	66½	66
Amity	25½	25½	25½
Amulet	1 66	1 38	1 33
Apex	61½	61½	61½
Arno	23	23½	23
Bathurst	11½	11	11½
Barry Hollinger	33½	66	25½
Bidgood	36	22	38
Big Missouri	1 40	1 29	1 40
Capital Rouyn	04	66	04
Central Manitoba	42	45	43
Clericy	16	16	16
Gold Hill	07½	07½	07½
Grandoro	29½	19	29½

[illegible]

Latest News From Wall Street

(Branson, Brown & Co., Ltd.)

Guaranty Trust Company receiving $1,850,000 gold aboard Ss Northern France due in New York today from Buenos Aires. Central Hanover Bank & Trust receiving $2,000,000 gold from Buenos Aires aboard Ss. Vandyck, due in July 24.

Mandamus suit has been filed in Supreme Court of Wilmington, Del., against Standard Gas & Electric Company by McKenna & Company and Burns & Company and Kate Wilson, all of New York, who state they own 152,000 shares of stock. Petitioners seek a mandamus to compel company to let them examine books and record of company to determine whether company is being managed for best interests of stockholders and to obtain full knowledge of relations between the company and H. B. Byllesby & Co.

Loadings of revenue freight for the week ended June 15 totaled 1,069,089 cars, the car service division of American Railway Association announced. This was an increase of 14,297 cars above the preceding week, this year. Compared with the corresponding week of last year, loadings of revenue freight for the week was an increase of 66,276 cars and an increase of 52,610 cars above corresponding week in 1927.

The daily average gross crude oil production in the United States for the week ended June 22, made a new high all-time record totaling 2,864,500 barrels. This is an increase of 21,250 barrels from the previous record period.

Negotiations for the purchase of Henry Ford's Detroit, Toledo & Ironton Railroad by the newly-formed Pennroad Corporation, owned by stockholders of the Pennsylvania Railroad, are well under way, it was learned yesterday. The Detroit, Toledo & Ironton Railway, besides being a heavy freight carrier, is strategically one of the most important short lines in the United States.

An increase of 12 per cent in gas sales was registered during the initial four months of 1929 by the first eighty-one gas companies reporting to the statistical department of the American Gas Association.

It is becoming more and more evident that due to continued activity, steel mills will operate nearer capacity than usual during the Summer months.

American Petroleum Institute estimates crude oil runs to stills totaled 16,907,353 barrels in week ended June 22 for companies with 84.6 per cent of total United States refining capacity. Gasoline stocks at these refineries 38,125,237 barrels and gas and fuel oil stocks totaled 134,426,649.

Calgary Oil Stocks

(H. E. Hunnings & Co., Ltd.)

Stocks	High	Low	Close
Advance	16 50	16 50	16 50
Alberta Pacific Con	2 40	2 20	2 46
British Dominion	70	70	70
Calmont	2 10	[illegible]	[illegible]
Dalhousie	[illegible]	3 00	3 00

[illegible]

Seattle Noon Close

(Mason & Diespecker)

[illegible]

VICTORY AND WAR LOANS

[illegible]

Money at Work

Earning—Saving—Investing

Carefully selected first mortgage real estate bonds rank high as investments.

• • •

The first mortgage real estate bond offers to the small investor the advantage of a good yield plus a high degree of safety, but the man who contemplates buying such securities should be careful in choosing them.

The first requirement, and the one which insures safety, is that of dealing with a reliable bank or investment company. Then you should be sure that the building on which the mortgage is issued has a normal value which safely exceeds the amount of the loan. The earnings of the mortgaged property should be high enough to pay interest, reduce the principle serially, to pay taxes, and to accumulate some surplus. The property should be under capable management and the legal phases of the bond issue should be handled by experienced attorneys. You should make sure that the property is guarded by fire insurance, and that its title is guaranteed by a recognized title company.

Copyr't, 1929, Associated Editors, Inc.

MONTREAL STOCKS

(Branson, Brown & Co., Ltd.)
(All Fractions in Eighths)

[illegible]

NEW ISSUE

Canadian National Railway Company

Guaranteed by DOMINION GOVERNMENT

Dated 1st July, 1929 — To Mature 1st July, 1969

PAYABLE IN CANADA, LONDON AND NEW YORK

$1,000.00 DENOMINATION

Callable at a Premium From 1st July, 1944

PRICE: 100.00 and Accrued

PEMBERTON & SON

Phone 344 — 1014 Broad St.

We recommend this issue as a conversion for short-term DOMINIONS

NEW ISSUE

Canadian National Railway

5% Gold Bonds

To be Dated July 1, 1929 — To mature July 1, 1969

Principal and interest guaranteed by the Dominion of Canada by endorsement. Half-yearly interest and principal payable at the holder's option in Canada at Toronto, Montreal, Ottawa, Winnipeg and Vancouver, in England at London and in the United States at New York.

Coupon Bonds are in denomination of $1,000. Registerable as to principal only, or both principal and interest.

Callable as a whole, or in part, by lot on or after July 1, 1949, upon at least sixty days' previous notice, at 105 and interest on and after July 1, 1944, and prior to July 1, 1949, at 103 and interest after July 1, 1949, and on or before July 1, 1954, at 107 and interest after July 1, 1954 and on or before July 1, 1959, and at 102 less 1-2 of 1 per cent for each year or part thereof which shall elapse after July 1, 1949, in each case plus accrued interest to date of redemption.

We offer these bonds if, as and when issued and received and subject to prior sale and change in price.

Price: 100 and Accrued Interest

To Yield 5%

Business Established 1889 — **A. E. Ames & Co.** LIMITED — Phone 9000

210-213 Belmont House, Victoria

We Invite Inquiries

Orders executed on the Montreal and Toronto Stock Exchanges and Curb Markets at minimum commission rates.

MONTREAL, NEW YORK, TORONTO, VANCOUVER, LONDON, ENG.

Share the Growing Profits of Industry

Consult Us for Information On Mining Stocks

Dividends paid by British Columbia mines in 1928 totaled $11,556,688. Compared with dividends paid by mining companies in 1923, last year's dividend total represents an increase of approximately 300% in the short period of six years.

Disbursements of the British Columbia mining industry last year represented 17.7% of the gross value of the mineral output, a return that is paid by practically no other industry.

Adverse market conditions have carried many stocks of merit to attractively low prices, and we are making certain recommendations at the present time.

Our Stock and Bond Report, which contains information on all active British Columbia mining stocks, will prove a valuable aid in selecting an investment. Mailed free on request.

Miller, Court & Co., Ltd.

Investments

Branches: London, Eng.; Toronto, Winnipeg, Calgary, Nelson, Victoria and Seattle, Wash.

Members Vancouver, Victoria, Calgary, Winnipeg, Seattle and Standard (Spokane) Stock Exchanges

VICTORIA OFFICE: BASTION AND GOVERNMENT STS.

Phone 8300, 8301

Head Office: Vancouver Block, Vancouver, B.C., Canada

We Ask You to Give **British Columbia** A Thought as a Field for Your Investments

Many local industries are financially sound, and on inquiry and investigation would merit further financial support. We can supply you with statements relative to local companies.

BRANSON, BROWN & CO., LTD.

Central Bldg., Victoria, B.C. — Rogers Bldg., Vancouver, B.C.

Correspondents of Logan & Bryan

Members B.C. Bond Dealers' Association, Vancouver Stock Exchange, Victoria Stock Exchange, Seattle Stock Exchange

PHONES: 5080 5081 5082 5083

Direct Private Connections to All the Leading Eastern Exchanges

A Five-Year Analysis of Wright Aero

Is included in the June Graphic Market Review. We will be glad to send copies to interested investors. Let us put your name on our mailing list.

British Columbia Bond Corporation Limited

1200 GOVERNMENT STREET, VICTORIA

Vancouver — Nanaimo — Duncan

H. E. BOORMAN, Managing Director

Direct Private Wires to All Principal Exchanges

Radio Broadcast From 8 to 8 30 A.M. and From 6 to 6 30 P.M. Each Day

Phones 348-349-350—Four Lines Connecting All Departments

WE OFFER **Canadian National Railway**

Guaranteed 5% Gold Bonds

Due July 1, 1969

Guaranteed as to both principal and interest by the Dominion of Canada. Coupon Bonds registerable as to principal only or principal and interest.

PRICE: 100 AND ACCRUED INTEREST

CHRISTY, HALL & CO., LTD.

INVESTMENT BANKERS

640 Fort Street — Christy-Hall Bldg. — Phones: 375, 376, 523

We Will Pay $105.00 Per Share For **SIMPSON'S LIMITED 6% Preferred Stock**

And $104.00 For **Simpson's Ltd. 6½% Bonds, Due 1945**

In Exchange for Other Securities

Or

The New Issue of **Simpson's Limited**

First Mortgage and Collateral Trust Sinking Fund Gold Bonds, 6%, Series "A"

Dated July 2, 1929 — Due July 2, 1949

At Price 100 and Interest, Yielding 6%

Full details of this new issue may be obtained upon request.

Royal Financial Corp., Ltd.

723 Fort Street — H. W. MILLER, Manager — Phones 1025-1026

GILLESPIE HART & TODD LTD.

REAL ESTATE — MORTGAGES INSURANCE — FINANCIAL AGENTS — Phone 7040 — BONDS STOCKS — 611 FORT ST.

Two per cent more interest attracts, but is the additional risk worth while? May we advise you?

HUGH ALLAN, LIMITED

711 FORT STREET — PHONES 6708-6709

We strongly recommend accumulation of certain stocks to hold over a reasonable period for substantial profits. Consult us.

MEHAREY, ROE & CO., LIMITED

STOCKS, BONDS, REAL ESTATE, INSURANCE

Phone 2308 — Members Victoria Stock Exchange — Fort and Broad Sts.

Government and Municipal Bonds and Debentures — Investment Trust and Real Estate Securities

G. A. STIMSON & CO. LIMITED — EST. 1883

The Oldest Bond House in Canada

813 Central Building — Phone 1309

INVESTMENT COUNSEL

As never before, eternal vigilance is essential to successful investment on market trading and speculation. Realizing this fact we are able to give you, because of our long investment house experience, a sound, conservative, unbiased opinion of your holdings, with definite suggestions, if necessary, for immediate changes and plans for future purchases.

MASON & DIESPECKER

Mining and Oil Brokers

1100 Broad St. — Members Victoria Stock Exchange — Phone 4430

Direct Wire Service to All Leading Canadian Exchanges

Buying at the Low Selling at the Rise

Buying at the low isn't always just luck. Invariably it is a matter of having the right information. With our direct private wire service we are in a position to give our clients news of the mines and oils so that they can buy when prices are right.

H. E. Hunnings & Co., Ltd.

A Complete Brokerage Service

Members Victoria and Vancouver Stock Exchanges

Fort and Broad Streets — Telephone 6100

Keep Your Money Circulating

[illegible]

The Independent Agency

JOHNSON & COMPANY

1314 Broad Street

FOREIGN BONDS

(Branson, Brown & Co., Ltd.)

	Bid	Asked
Antioquia 7s, 1945, A	91⅝	92
Argentine 6s, 1959	98⅝	98⅝
Austrian 7s, 1947	103⅝	104
Belgian 6s, 1955	99⅝	100
Belgian 7s, 1955	107⅝	107
Belgian 7s, 1956	105½	106⅝
Brazil 6½s, 1957	88⅝	81
Chile 6s, 1960	91⅝	92½
Costa Rica 7s, 1951	92⅝	97
French 7s, 1949	107⅝	108⅝
French 7½s, 1941	112⅝	114
German 7s, 1949	105½	106⅝

[illegible]

FINANCE - COMMERCE - MARKETS

STOCK PRICES AT VANCOUVER ARE GOING UP

Improved Demand for Both Oil and Mine Issues Noted in Yesterday's Mainland Trading

PEND OREILLE IS FEATURE OF DAY

VANCOUVER, June 26.—With an improved demand coming out for a number of mines and oil issues, the general trend on the stock exchange today was higher with the close strong.

Pend Oreille featured the trade in mines with a good demand and a net gain of 45 cents to $5.55. Big Missouri finished 4 cents firmer at $1.37. Snowflake, 4 1-2 cents up at 63 cents, Reeves McDonald, 7 cents higher at $1.72, while Noble Five and Porter Idaho were about two points firmer.

In the oils Calmont was in good demand and closed with a net gain of 21 cents at $3.18. Alberta Pacific was in good demand and finished 11 cents stronger at $3.39. Home Oil lost 25 cents to $20.25. The balance of the list was irregular, with gains outnumbering the losses.

MINING

	Bid	Asked
Am Mng & Mill		07
Bayview	00½	00
Beaver Silver	14½	10
Big Missouri	1.37	1.39
Bowens Copper	10	
Cork Province	12	12½
Cotton Belt	50	00
Dalhousie Mining	00	
Dunwell	.12	
Duthie Mines	52	00
George Copper	3 25	3 00
Golconda	1 10	1 14
Grandview	.00	40
Independence	07½	07¾
Indian Mines	08	06
Int Coal & Coke	37½	40
Kootenay Florence	.15	15½
Kootenay King	.33½	09
L. & L.	00	00
Lakeview		01
Lucky Jim	11½	.12
Mohawk	00½	00
Morton Woolsey	.00½	00¾
Marmot River Gold	.08¼	08½
Marmot Metals		08¼
Nat. Sil. O R	11½	.13
Noble Five	00	00½
Oregon Copper	20½	27
Pend Oreille, com	5 55	0 00
Pioneer Gold		1 45
Premier	1 00	1.70
Reeves Macdonald	1.70	1 74
Richmond		03
Rufus-Argenta	.27½	.30
Ruth-Hope	40½	42
Silvercrest	00½	06
Silvercup	35	33
Silverado	00	00
Silversmith	.10½	10
Slocan Rambler	.10	12
Snowflake	60	64
Sunloch	2 15	
Terminus	00½	.07
Topley Richfield	00½	.30
Toric Mines	1 00	1.10
Wellington	00	.10
Whitewater, com	00	92
Woodbine	00½	00

MISCELLANEOUS OILS

	Bid	Asked
Advance Oil		0 00
A P Consolidated	3 00	3 00
B C Montana	00 1-32	00 1-16
Calmont Oils, Ltd.	3 18	3 17
Dalhousie Oil	3.93	3 00
Devenish Petr., Ltd	43	44
Fabran Pete.	00	08½
Home Oil		20 26
Illinois-Alberta	73	79
Mayland Oil	3 10	3 23
McLeod	3 00	3 00
New McDoug Seg	1 00	
Royalite	136 00	

MORNING SALES

Mines

Bayview—100 at 02½, 2,000 at 03¼
Big Missouri—100 at 1.37, 200 at 1 35
Beaver Silver—4,400 at .15
Bluebird—1,500 at 10, 7,000 at .10½; 3,000 at 11, 2,500 at 11½
Cork Province—7,500 at .13
Cotton Belt—50 at 45, 100 at .30, 100 at 00
Dalhousie—100 at 10
Georgia River—600 at 30
Golconda—1,500 at 1 00, 500 at 1.10
George Enterprise—500 at 33
Grandview—7,000 at 40, 500 at 41
Independence—3,000 at 07½
Indian—50 at 00
International Coal & Coke—1,500 at 00
Kootenay King—3,500 at 31½, 2,500 at 32, 3,500 at 32½, 4,500 at 33, 7,500 at 34, 700 at 34½, 1,500 at .35, 00 at 38
L. & L.—3,000 at 02¾
Lakeview—10,000 at 00¾
Los Ang Van—100 at 07
Lucky Jim—300 at 13
Marmot Gold—2,000 at .09¼
Mohawk—9,500 at 08, 700 at 05
Morton Woolsey—900 at 09½, 9,500 at 08½, 1,000 at 08½, 1,000 at 08¼, 500 at 09, 2,100 at 09½
National Silver—3,500 at .12
Noble Five—4,000 at 63
Oregon Copper—2,200 at 27, 4,100 at .28
Pend Oreille—1,000 at 3 00, 300 at 5 45, 35 at 5.00
Pioneer Gold—200 at 1.30
Planet—25 at 05
Premier—900 at 1 00, 100 at 1 70
Porter-Idaho—3,000 at 40
Reeves-McDonald—200 at 1.70; 100 at 1 71, 100 at 1 73, 100 at 1 73
Rufus-Argenta—1,500 at 27½; 1,500 at 30, 1,000 at 00, 2,300 at .00, 2,600 at .31, 00 at 32
Ruth Hope—2,000 at 41, 00 at .40
Silvercrest—3,500 at 00, 2,300 at .09¼
Silvercup—500 at 00
Snowflake—2,450 at 50, 3,400 at .58½; 5,300 at 00, 175 at 00
Terminus—100 at 07
Topley Richfield—3,100 at .30, 200 at .31
Wellington—4,500 at .09
Whitewater—1,400 at 00
Woodbine—6,500 at 08

Oils

A P. Consolidated—12 at 3 30, 1,000 at 3 33, 1,300 at 3 34, 250 at 3 28, 1,140 at 3.36, 1,000 at 3 37, 100 at 3 00, 10 at 3 40
Associated—100 at 4 00
B C Montana—220,000 at 0 1-16
British Dominion—100 at 70
Calmont—900 at 3 10, 00 Oat 3.15, 500 at 3.18
Commonwealth—25 at 1 00, 100 at 1 02, 100 at 1 03, 100 at 1 00
Dalhousie—5 at 3.00; 000 at 3.01, 1,500 at 4.00
Devenish—1,100 at 43, 100 at 44
Dallas—73 at 1 65, 00 at 1.00, 1,050 at 1.70
Fabyan—12,000 at 08, 500 at 08¼, 600 at 00¼
Freehold—340 at 1.09, 500 at 1 10
Hargal—1,125 at 1 30, 307 at 1 00
Home—500 at 20 25, 00 at 20 40
Illinois-Alberta—300 at 74, 6,400 at 75, 500 at 70, 0,800 at 00, 500 at .03; 3,500 at 00
Mayland—110 at 0 00
Mercury—30 at 1 00, 3,400 at 1 01; 100 at 1 02
Mill City—30 at 9 00, 100 at 9 00, 100 at 9 08, 300 at 9 10, 200 at 9 14, 300 at 9 20, 100 at 9 25, 100 at 9 20, 610 at 8.80
McLeod—600 at 3.00, 00 at 3 00
McDougall Segur (new)—100 at 1 40; 100 at 1 00, 300 at 1 38, 550 at 1 00, 13 at 1 05
McDougall Segur (exp)—300 at 2 25, 300 at 2 20
Model—100 at 00
Regent—450 at 47, 100 at 48
Sterling Pacific—300 at 1 00, 00 at 1 00
Spooner—1,250 at 1 00, 500 at 1 00
United (new)—1,550 at 00, 300 at 07; 100 at 00
Turner Valley—200 at 00
Baltac—300 at 2 00
London Bib—20 at 00

AFTERNOON SALES

Mines

Bayview—1,000 at 02
Big Missouri—100 at 1 38
Beaver Silver—3,000 at 15
Bluebird—1,000 at 10½
Cork Province—500 at 13
Duthie—1,500 at 52, 200 at 55
George Copper—100 at 3 20
Golconda—1,000 at 1 15
Grandview—250 at 40, 1,300 at 41
International Coal & Coke—1,000 at 37½
Kootenay King—1,500 at 33; 3,300 at 33½, 1,000 at 34, 300 at 34½
Lucky Jim—1,800 at 12
Marmot Gold—1,000 at .00, 2,500 at 09½
Mohawk—1,300 at 00
Morton Woolsey—2,000 at 09¼; 0,000 at 09¼
National Silver—1,500 at 12
Noble Five—150 at 63, 1,500 at 65
Oregon Copper—1,000 at 07½, 2,300 at 39
Pend Oreille—20 at 5 00, 300 at 5.40, 450 at 5 00, 100 at 3.00
Pioneer Gold—300 at 1 00
Premier Gold—100 at 1 07
Porter-Idaho—1,300 at 31
Rufus-Argenta—300 at .27
Ruth-Hope—500 at 41
Silvercrest—600 at 06
Snowflake—3,500 at 00, 9,300 at 60, 500 at 61½, 9,500 at 63, 2,100 at 63¼, 1,350 at 63, 2,500 at 63¼
Terminus—1,000 at 09½
Topley Richfield—000 at 30
Whitewater—1,700 at 00

Oils

Advance—10 at 10 00, 100 at 10 00
A P Consolidated—1,500 at 3 35, 1,300 at 3 38, 100 at 3 37, 300 at 3 38, 300 at 3 00, 200 at 3 00
Associated—00 at 4 10
B C. Montana—350,000 at 00 1-16
British Dominion—100 at 70
Calmont—600 at 3 16, 100 at 3 17, 500 at 3 20
Dalhousie—400 at 3 02
Devenish—400 at .40
Dallas—300 at 1 70
Fabyan—300 at 08
Hargal—100 at 1 00, 125 at 1 00, 072 at 1 80
Home—50 at 20 25, 1,000 at 20 50
Illinois-Alberta—300 at 72, 450 at .73, 00 at 70
Mayland—50 at 0 13
Mercury—175 at 1 02
Midwest—500 at 02
McDougall Segur (new)—10 at 1 70
McDougall Segur (exp)—400 at 2.30
Regent—300 at 47, 250 at 00
Royalite—25 at 125 00
Sterling Pacific—100 at 1 03, 100 at 1 03, 100 at 1 00
Spooner—500 at 1 45
Southwest—100 at 5 70
United (new)—1,500 at 00, 1,100 at 37
Baltic—300 at 1 00

The exchange will be closed on Saturday and Monday, June 29 and July 1.

SELLING MAKES WHEAT ERRATIC

OFFERINGS SCARCE ON EXTREME BREAK, AND COVERING STARTS

Market Acts Nervously at Winnipeg —Export Business Overnight Small—Coarse Grains Quiet

(Branson, Brown & Co. Ltd.)

WINNIPEG, June 26.—Wheat was decidedly erratic today, prices breaking from 2⅞ to 3⅛ during the first half of the session with general selling going on based on showers in Saskatchewan and Alberta during the past twenty-four hours. On the extreme break, offerings became very scarce and a short covering movement started based on bullish reports from the American Northwest and to the realization that precipitation in Western Canada was altogether too light and probably too late to be of any considerable benefit, with the result that prices actually climbed 4⅛ to 4⅛ above the low of the day. There was a setback from top levels after the shorts had covered and early buyers were taking profits. The market acted nervous and the feeling is growing that Canada cannot help but produce a very much smaller crop than last year, no matter what the weather is from now on.

Growth has been slow and the average height of wheat over the three provinces is said to be from six to seven inches with the heads being formed, which is bound to be short.

Export business overnight was very small, but there was a decided improvement in the inquiry from the United Kingdom today, with the possibility that a good business would be worked up. In the cash market there was a fair demand early for Nos. 3, 4 and 5 grades from exporters and spreads on these grades were 1-4 better, but the spreads at the close were all about unchanged. The pool reported business as very slow, but they were not selling locally today. Conditions in Argentina are reported as very unfavorable, but that country continues to press wheat on the world's market much below North American levels. Believe wheat should be bought on weak spots.

Coarse grains continued quiet. There was some scattered liquidation during the first part of the day, based on the rains for the West, but otherwise there was not much pressure.

Flax. There was a little buying of July and this month was firm. No feature otherwise.

	Open	High	Low	Close
Wheat—				
July	123	128½	122	124½
Oct	121	124⅛	100	122½
Dec	120	100¼	119¾	121¾
Oats—				
July	00¼	50¼	49½	49¼
Oct	51	53	50⅝	61¾
Dec	48½	00½	48¾	40¼
Rye—				
May	00¼	08	91½	92¼
July	91½	93¼	00½	91¼
Oct	93¾	94½	23½	93½
Barley—				
May	68	68¾	67⅝	00¾
July	70¼	71¼	70½	70⅜
Oct	00	70¾	00	70
Flax—				
July	213	217¾	213	210
Mar	200	202½	199	200

LIVERPOOL

Open—1 to 1¼ lower
Close—0¼ to 3⅜ lower

INDEMNITIES FOR THURSDAY

Winnipeg—	Bid	Asked
October wheat	119¾	124¾

CASH GRAIN CLOSE

Winnipeg—
Wheat—1 N, 126¾, 2 N, 121¼, 3 N, 117½, No 4, 112½, No 5, 00¼, No 6, 87, feed, 73¼, track, 124½
Oats—2 C W, 51¼, 3 C W, 46¼, extra 1 feed, 46¼, 2 feed, 23¾, rejected, 00¼, track, 46¼
Barley—3 C W, 70¼, 4 C W, 07¼; rejected, 66¾, feed, 31¾, track, 70¾
Flax—1 N W C, 214¾; 2 C W, 210¾, 3 C W, 100, rejected, 100, track, 218
Rye—1 C W, 91, 2 C W, 91, 3 C W, 00, rejected, 00½

Stocks and Bonds

(A. E. AMES & CO., VICTORIA)

(Quotations at 11 a.m., Eastern Time)

	Bid	Asked
Beatty Bros., com	40	
Beatty Bros., pfd	97	00
Brazilian T L & P	50½	
B A Oil	49	
Building Products "A"	95	
Canada Gypsum	109	
Canada Bread	185	100
Canadian Bakeries "A"	00½	
Canadian Ind Alcohol "A"	07¼	
City Dairy, com	07½	00
Con Smelters	400	
Cosmos Imp., com	00¼	
Cockshutt Plough	27½	½
Dominion Bridge	9½	
Dominion Glass	300	
General Steel Wares	21½	
Hinde & Dauch, com		00½
Home Oil	00	20½
Hamilton Bridge	80½	
Imperial Oil	47	
Imperial Tobacco	9¼	
International Nickel	92½	
International Petroleum	44¾	
International Utilities "A"		45½
International Utilities "B"		00
Massey-Harris, com	00¼	81
McColl Frontenac	40	40½
Page Hersey Tubes	131	128
Power Corp	103	
Riverside "A"		00
Service Station "A"		00
Steel of Canada, com	00	00
Service Station pfd		128
Shawinigan W & P	00	
Winnipeg Electric, com	70½	
Noranda	56¾	..
Sherritt Gordon	7 50	
Ventures	9 10	
Ford of Canada "A"	40	
B C Packers		30¼
Loblaw "A"	18	18¼
Loblaw "B"	18	19¼
Hiram Walker	19¾	
Montreal Power	100¼	
Lake of the Woods	53	54

VICTORY AND WAR LOANS

	Bid	Asked
Victories—		
*November 1, 1933, 5½%	101	101¼
November 1, 1934, 5½%	100¼	100¾
*December 1, 1937, 5½%	100¾	106¼
War Loan—		
October 1, 1931, 5%	00¼	100
†*March 1, 1937, 5%	100¼	101¼
Renewals—		
November 1, 1932, 5½%	00¾	100¾
September 1, 1946, 4½%	00¼	00
October 15, 1943, 5%	100	100¼
October 15, 1944, 4½%	94¼	95
February 1, 1946, 4½%	94¼	95

*Tax free. †Payable in Canada and New York.

Closing Grain Quotations

(B. C. Bond Corporation, Ltd.)

WINNIPEG

	Wheat	Oats
July	124½	00¼
Oct	129¼	01¼
Dec	121½	50¼

CHICAGO

	Wheat	Corn	Oats
July	113¾	92¾	00
Sept	118¾	94¾	44½
Dec	123½	88	46¾

Canadian Exploration Company

The major oil development of Alberta and one of the most significant undertaking yet launched in Western Canada.

We feel we can state without fear of contradiction that the technical knowledge and geological data behind the Company's operations are more thorough and detailed than that of any others offering in this field now before the public.

Full Details on Application

Correspondents: E. A. Pierce & Co., New York, Greenshields & Co., Montreal; Jas. Richardson & Son, Winnipeg

Direct Wires to All New York and Canadian Exchanges With Fast Service

R. P. Clark & Co. (Victoria) Limited

Arcade Building, 617 View St. H. W. J. Paterson, Manager

The Investment Trust

The origin, history and spread of an idea which has developed into one of the most powerful influences in the security investment field is traced in a booklet "The Investment Trust," which we have just issued.

This booklet also contains a description of the organization and operation of the basic types of investment trusts whose securities are being offered in Canada.

We shall be glad to send a copy to any investor who is interested.

Greenshields & Co

Investment Bankers

Members Montreal Stock Exchange

Montreal: 17 St. John Street

also Mount Royal Hotel Building

OTTAWA TORONTO QUEBEC

40

Is There Oil in the Fraser Valley?

This question was asked a few years ago about Turner Valley, Alberta, and those who got in early reaped handsome profits.

The B.C. Alberta Oils, Limited (non-personal liability) has been organized for the purpose of drilling in the

FRASER VALLEY, Near Abbotsford

The company holds 5,010 acres of selected leases in this district.

GEOLOGY

A number of eminent geologists, such as E. H. CUNNINGHAM CRAIG, DR. J. B TYRELL, DR. CHARLES CAMSELL, F. E. G. BERRY, W. R. JEWELL, DR. CHARLES E. WEAVER and many others have reported very highly on the possibilities of oil in the FASER VALLEY, and especially in the vicinity of ABBOTSFORD, where production should be reached at around 2,500 feet.

DEVELOPMENT

The building of derrick, cookhouse, bunkhouses, etc., for B.C. Alberta's No. 1 Well will be commenced in a few days. A heavy standard drilling rig will be used and active drilling operations should be under way in the very near future.

Your Opportunity

We will sell, for this week only, a limited number of these shares at

½c Per Share

This price will be doubled after Saturday.

This office will be open every night this week. Call and ask questions.

Pacific Coast Development Co., Ltd.

117 Hibben-Bone Bldg., Victoria, B.C. Telephone 5466

SF

"EFFICIENCY AND ECONOMY"

"The efficiency and economy displayed in the planning of the camp and its equipment reflect credit on the management."

Thus say: the British Columbia Minister of Mines of the Yankee Girl Consolidated Mines Ltd. in his annual report for 1928.

STOBIE-FORLONG & COMPANY

Mining and Oil Specialists

Sey. 9114-5-6

716 West Hastings St., Vancouver, B. C.

MINE STOCK SPECIALISTS

609 VIEW STREET

VICTORIA, B.C.

Our Own Private Wire System From Coast to Coast

Mining News

(R. E. Nuna'ngs & Co., Ltd.)

OIL BULLETINS

Home No. 1 did not go much above 600 barrels during first two months of its production. It was more than three months after it had been brought in before it reached 900 barrels a day. Added to these features must be included the fact that warm weather recovery is always less than during the cold weather. An outstanding example of this is in the Royalite No 4, which produces more than 18,000 barrels per month in the Winter and is reduced to around 15,000 barrels per month in the hot months of the Summer.

Foothills No. 2 is more than 100 feet in the lime, is making steady progress and should hit production in less than 200 feet, possibly in fifty or seventy-five feet further.

Associated, located just across a slough from Home No. 3, has just started drilling in the limestone, the big production horizon; and if conditions are similar to Home No. 1 and No. 2, it should reach production in about 175 feet.

Tools are now being run in Home No 3, which stands cemented in the lime, and drilling of new hole in the limestone will commence very shortly. This well may hit the great naphtha flow within 175 feet.

Although Royalite No. 10 is experiencing some little trouble with a lost bailer, it is not expected that the delay will be much longer. This well is already about fifty feet in the lime. It might easily reach production in two weeks.

Southwest Petroleum is expected to reach the lime at any time, and its location and log of the well would indicate that it has very good prospects of being a producer. In addition to these wells in the centre and southern portion of the field, there are the Illinois Alberta No. 3, both drilling in the limestone in the north, with more than a dozen other wells standing within a short distance of the limestone.

Turner Valley Oil Company books now closed, and registered shareholders have until June 29 to buy two shares of Turner Valley Exporation for each share held in parent company.

Home No. 3—The diamond drill used to bring in Home No. 2 now being rigged up on No. 3. Meanwhile cement has been drilled out and when bit starts it will be right in the limestone. Next producers are Home No. 3.

Mayland is changing drilling rigs and is believed to be just above lime formation. Imperial Highwood at south of valley also near production.

Calgary and Edmonton Corporation will have four royalty subsidiaries for Turner Valley Oil Holdings. Each will be capitalized at 600,000 no par shares, and 241,510 shares distributed to shareholders on basis of one for ten now held.

Okalta No. 1—When back pressure is applied, which should be done shortly, it is expected Okalta No. 1 will show substantial increase in gas flow. Recent production has been a little over 400 barrels daily.

Wainwell Oils preparing to place No. 4 well on pump. The well is rated around 150 barrels daily, which means a gross revenue of around $54,750 yearly.

Eastcrest has definitely decided to start No. 2 derrick this week and may start No. 3 shortly. Also considering new rotary to complete No. 1 well.

Mercury started running 12½-inch casing to a depth of 2,000 feet Monday. It is believed major troubles are over at this well.

British Dominion reported drilling steadily at 4,810 feet with formation running true to expectations. Eight-inch casing is being carried as new hole made. Well is now between the Home and Dalhousie sand.

Illinois Alberta No. 2—The officials state that full core has been taken indicating that new hole is being made successfully past the lost tools.

Highwood Imperial has made about twenty feet during the weekend, and the latest reports place the depth at 4,279 feet.

MINING BULLETINS

Missouri Monarch — Stockholders' meeting of Missouri Monarch and Black Forest adjoining, held in Salt Lake City on June 15, ratified consolidation. Merger will be known as Missouri Monarch Consolidated. New company is capitalised at 5,000,000, par $1; the former companies were 2,000,000 each. Control of Missouri Monarch is held by Big Missouri Mining Company and Consolidated Smelter.

GREAT GROCERY HOUSES MERGE

Kelly, Douglas & Co. Take Over Most of B.C. Interests of Western Grocers

VANCOUVER, June 26.—Announcement is made by W. R. W. McIntosh, general manager of Kelly, Douglas & Company, Limited, that his firm has purchased the business of the Western Grocery, Limited. This includes the Red and White franchise, under which a large number of leading independent grocers operate.

By the terms of the arrangements, which were completed yesterday by officials of Kelly, Douglas & Company, Limited, and W. P. Riley of Winnipeg, president of the Western Grocers, Limited, Kelly, Douglas & Company, Limited, take over all British Columbia operations of the latter company, with the exception of the business in the Cranbrook district.

This consolidation brings together two of Western Canada's most important business enterprises and makes Kelly, Douglas & Company one of the greatest food manufacturing and distributing organizations in the Dominion. Both firms have been very closely identified with the growth and development of Vancouver and British Columbia.

An election campaign is a combination of hand-shaking and leg-pulling.

MORE ACTIVITY BY THE BUYERS

GENERAL PRICE BETTERMENT IS RECORDED AT NEW YORK

Steel Shares Assume Leadership—Rails Higher in Most Cases—Oils Mostly Quiet

(Branson, Brown & Co., Ltd.)

NEW YORK, June 26.—General price betterment was recorded at the start of trading today. A somewhat better feeling with regard to the present money situation served to promote increased activity in the buying side of the stock market, and prices in a number of issues moved up sharply.

Steel shares, led by the premier issue, assumed the leadership on the advancing side of prices. United States Steel was in strong demand throughout the session and reached a new high price level on the present movement. Republic Iron, Bethlehem Steel and Vanadium were other issues which reflected heavy accumulation and all showed good sized gains.

Merger rumors involving a number of the leading aviation stocks were current again today and some more of the issues in this class, such as Wright and Curtiss, trended in an upward direction most of the day.

Some of the railroad equipment issues, like Timken Roller Bearing, General Railway Signal, reflected reports of increased buying activities and advanced sharply. Rail shares in most cases were higher, with Atchison showing the way in this section of the list.

Oil shares generally were quiet, while North American featured the dealings in the utilities. According to The Iron Age, the Summer season is bringing some recessions in steel activity, but limitations of equipment are believed to have effected mill operations more than prevailing market conditions.

Earnings exhibits of a number of the carriers for the month of May were released today, and, as was generally expected, made very interesting reading. Operating income for first twenty-five roads showed an increase of approximately 19 per cent over the same month a year ago. In the afternoon dealings a number of the copper issues assumed a rather buoyant tone and in some quarters much higher prices are talked of for the red metal stocks. Prevailing money rates will likely maintain over the balance of the current week, but we feel that this factor will have but little influence on prices in general. On all minor declines we suggest the buying side, particularly in the copper, steel and rail groups.

GRAIN EXPORTS

VANCOUVER, June 26.—Grain exports from the port of Vancouver up to 8 o'clock this morning totaled 91,929,036 bushels, with ships in port to load 427,330 bushels, according to the weekly report of the Vancouver Merchants' Exchange. July bookings already total 2,373,799 bushels. Elevator stocks total 4,424,168 bushels with 900,000 bushels en route or in terminals here.

Trail Ore Receipts

NELSON, June 26.—Receipts of lead ore and concentrates at the Trail smelter of the Consolidated Mining & Smelting Company of Canada for the period from June 15 to June 21, inclusive, showed an increase over the preceding week's receipts.

The past week's shipments from custom and company mines totaled 50,033 tons, an increase of 148 tons over the preceding week.

The total for the year to date from company and custom mines was boosted during the week to 258,705 tons.

Of the week's total, company mines shipped 9,341 tons, an increase of 194 tons over the preceding week. Custom mines shipped sixty tons during the week a decrease of forty-six tons from the preceding week's receipts.

Company mines have shipped 246,779 tons since the first of the year and custom mines have shipped 13,954.

Whitewater Mine was again the heaviest shipper, sending in 234 tons. Ruth at Sandon was second with ninety-three tons.

"I got an income tax demand on my birthday," complains a correspondent.

Perhaps the Revenue authorities merely wanted to wish him many happy returns.

CANADIAN RESOURCES

The Financial Times

LONDON, ENGLAND

published with the issue of Monday, June 3, 1929, a fourth special Canadian Supplement consisting of 32 pages and cover with illustrations, giving authoritative and informative details of the present position of Canada's chief industries, her finances and general outlook. Articles have been contributed by experts in their respective fields, and among the contributors are:

SIR GEORGE McLAREN BROWN, K.B.E., European General Manager, Canadian Pacific Railway.
HON PETER C. LARKIN, High Commissioner for Canada.
HON. ROBERT FORKE, Canadian Minister of Immigration and Colonization.
HON. CHARLES STEWART, Minister of the Interior.
HON. J. C. ELLIOTT, Minister of Public Works.
SIR HENRY W. THORNTON, Chairman and President of Canadian National Railways.
MR. E. W. BEATTY, President, Canadian Pacific Railway.
MR. D. ERIC TREHARNE, Former Representative of Spillers in Canada.
MR. R. J. BARRETT, Managing Editor of The Financial Times.
CHARLES CAMSELL, LL.D., B.Sc., F.R.C.S., Deputy Minister of Mines, Ottawa.
HON. CHARLES McCREA, Minister of Mines for Ontario.
MR. S. J. COOK, Chief of Mining Bureau of Statistics, Ottawa.
J. A. ALLAN, Professor of Geology, University of Alberta, Edmonton.
MR. C. E. NEILL, Vice-President and General Manager, Royal Bank of Canada.
MR. S. W. MILLER, President, Vancouver Stock Exchange.

A PERUSAL OF THIS SUPPLEMENT WILL PUT THE INVESTOR AND BUSINESS MAN IN POSSESSION OF A MINE OF AUTHENTIC INFORMATION ON CANADA DIFFICULT TO OBTAIN ELSEWHERE IN SUCH A COMPREHENSIVE COMPASS

Copies on Sale at

H. LOVICK, 910 GORDON STREET

The Financial Times

Largest Circulation of Any Financial Newspaper in the World

Editorial, Advertising and Publishing Offices

72, COLEMAN ST., LONDON, E.C.2

SANDY BEACH

Questions That Have Been Asked

Q.—Is there a Summer Resort in Canada having the advantages for amusements of both Lakes and Sea?
A.—None of us have heard of such a place.

Q.—If I invest to help hold Tourists longer on Vancouver Island, am I taking a risk of losing my Capital?
A.—Sooke, Qualicum, Comox and others are all offering the Public real service and are a credit to the Island. They are successful. We believe we can be successful also. We have been told that a High-Class Inn situated on the Malahat can be kept full during the Summer. We believe the dividend requirements can be met three times from the Earnings from the Inn (Only experienced opinion was secured). We then added another safety factor. The Real Estate Agents have joined to sell Lots in the Subdivision. (These lots are situated on a Sandy Beach which will be served by a Community Boathouse.) The money from the next 18 lots sold will be placed in the hands of a Trustee to pay the dividends on the preferred stock for 3 years. This double earning power appears to warrant a substantial investment on the part of the Public.

Q.—Should local Issues have the sponsorship of Bond and Real Estate Houses?
A.—Yes. All issues must be local to some Community and receive whole-hearted support. The local issues have stood up very well indeed in this market. The Tourist Trade is our best paying Industry. It can grow. Rodyard Kipling said: "To realize Victoria you must take all that the eye admires most in Bournemouth, Torquay, the Isle of Wight, the Happy Valley at Hong Kong, the Doon, Sorrento and Camps Bay; add reminiscences of the Thousand Islands, and arrange the whole around the Bay of Naples, with some Himalayas for the background."

Q.—I lend this Company money at 7%?
A.—Your returns are greater than this. It is your project. You can back your City from $100 up. For $100 you receive 10 shares of Sandy Beach 7% Preferred and 100 shares of Malahat Park Ltd.

Q.—What is the value of the 100 shares Malahat Park Ltd.?
A.—The Malahat Park Company is entitled to all the profits from the Hotel after paying the 7% on its preferred and Sinking Funds and reserves for depreciation, and in addition all the profits on the sale of lots in its 110-acre Subdivision.

Q.—Who has the controlling vote?
A.—The Investor.

Q.—What is the Security outside of the double earning power?
A.—An Inn, Bridges, Roads, Lakes, Seafrontage, 800 acres in all, as a going concern for $100,000. We believe this property intact is worth a few times this price.

Q.—Is there any promotion Stock?
A.—No; 970 acres in all, taking nearly 10 years to acquire, with Lakes and Waterfrontage, has been turned over to the two Companies (with same Directors and Shareholders) for 100,000 $1 common shares of Malahat Park Ltd.

Q.—Have you sufficient money to go on with the work?
A.—We have enough money to erect and furnish the Inn but we want water to be laid on for the lots and improvements to the Roads, so that we are holding off until we have the whole $100,000 subscribed.

Q.—If I subscribed and the proposed Inn is not built, what happens?
A.—No money is turned over until the full amount required is subscribed. If you pay for the stock now and if not sufficient money is secured, your money will be returned with 7% interest.

ADDRESS APPLICATIONS TO:

Bishop & Worthington, Ltd.	74	Gillespie, Hart & Todd, Ltd.	2040
Branson, Brown & Co., Ltd.	5600	Goodlake & Webb	3209
B.C. Bond Corporation, Ltd.	348	Heisterman, Forman & Co.	55
B.C. Land & Investment Agency, Ltd.	9100	Meharey, Roe & Co., Ltd.	3308
Brett & Ker, Ltd.	132	Miller, Court & Co., Ltd.	8300
P. R. Brown & Sons, Ltd.	1076	Victor W. Odlum & Co., Ltd.	2870
Alfred Carmichael & Co., Ltd.	5500	Pemberton & Son	78
Christy, Hall & Co., Ltd.	375	G. A. Stimson & Co., Ltd.	1303
R. P. Clark & Co. (Victoria), Ltd.	220	Victoria Realty & Building, Ltd.	3036
Coles, Howell & Co., Ltd.	85	J. A. Walker & Co., Ltd.	1466
H. G. Dalby & Co. Ltd.	1708	Wise & Co., Ltd.	2641
Douglas, MacKay & Co. (Victoria), Ltd.	817		

Important Notices, Employment, Business and Professional Directory, Wants, Etc.

The Daily Colonist

RATES FOR CLASSIFIED OR WANT ADVERTISEMENTS

One and one-half cents a word each insertion, nine cents a word a week, with a minimum of ten words, cash with order. No advertisement accepted for less than twenty-five cents.

Death and Funeral Notices, $1.50 first insertion, $1.00 for each additional insertion. Marriages, Cards of Thanks and In Memoriam Notices, $1.50 per insertion.

Birth Notices, $1.00 per insertion.

Business or Professional Cards of two lines or under, $2.50 per month. Additional space at $1.25 per line per month.

Advertisers who desire may have replies addressed to a box at The Colonist and forwarded to their private address. A charge of ten cents is made for mailing replies. In this case add three words ("Box ..... Colonist") to the count for the number of words.

Out-of-town readers of our advertisements ask advertisers to give address as well as phone numbers, as it is not always possible to communicate through the phone.

The Colonist service is available every day from 8 a.m. to 10 p.m. excepting Sundays. Just call 11.

CLASSIFICATIONS

Acreage for Rent ... 50
Acreage for Sale ... 53
Acreage Wanted ... 54
Autos for Hire ... [illegible]
Automobiles ... [illegible]
Births ... 1
Boats and Launches ... [illegible]
Business Directory ... [illegible]
Business Opportunities ... [illegible]
Cards of Thanks ... 4
Church Notices ... 8
Coming Events ... 10
Country Properties ... [illegible]
Dancing ... [illegible]
Deaths ... 2

Double Service in Want Ads

You can telephone your answers as well as your classified advertisements to The Colonist. Readers are often interested in Want Advertisements that do not carry the names or addresses of advertisers, but a Colonist box number. For the accommodation of those readers who find it inconvenient to write an answer, and to serve the advertiser better, we will take replies to Box Numbers over the telephone.

The Colonist Service is available from 8 a.m. to 10 p.m., excepting Sundays. Phone 11.

31 MONEY TO LOAN

AGREEMENTS AND MORTGAGES PURchased. Money to loan. Foot & Manzer, Barristers, Bank Nova Scotia Bldg.

CONDITIONAL SALE AGREEMENTS AND agreements of sale purchased. Pacific Sales Co., 1224 Broad Street.

MONEY TO LOAN AT 7% INTEREST. In any amounts strictly confidential, quick decisions, reasonable charges. P. R. Brown & Sons, Ltd., 1112 Broad Street.

[illegible]

A Mart for Busy Readers—House and Business Property for Sale and Exchange

65 AUTOMOBILES

SPECIAL—CARS STEAM CLEANED AND sprayed with genuine Duco from $12. Phone 4296L.

YOUR CAR WASHED, $1.50. VICTORIA Auto Laundry, 933 Johnson. Phone 430.

65A FOR SALE

AUTO SPECIALS

A FORD COUPE, $125. Ford sedan, Ruckstell axle, $125. Essex sedan, 1926, $475. Rao speed wagon delivery, new tires, $350. Willys-Knight, all new tires, $125. Packard truck, 3½-4-ton, good shape, $600.
Good used parts for autos and trucks.
Boat engines from $25 up.

PACIFIC AUTO WRECKING CO., LTD.
937 View Street — Phone 2336

A REAL BUY—1923 HUDSON 7-PASsenger four-door sedan, in wonderful condition, four new tires, good Duco lacquer job, numerous extras, ready to go to work; buy this and make its price while the tourist season is on, only $450. A good 1924 Ford Coupe, good tires, good paint, new cushion covers; for only $175. Parts of All Kinds for All Cars at a Worth-while Saving.
W. FRANK CAMERON
Truck and Auto Wrecking
940-950 View Street — Phone 1548

USED CAR SALE
Running Until June 30

EXCEPTIONAL VALUES IN ALL OUR USED CAR STOCK.

PRICES FROM $50 UP

CHEVROLET TOURINGS
HUPMOBILE TOURING
NASH TOURING
OAKLAND TOURING

CLOSED MODELS
ESSEX COACHES AND SEDANS
HUDSON COACHES AND SEDANS
PONTIAC SEDAN
CHEVROLET SEDAN
STAR SEDAN
MANY OTHERS

A. W. CARTER, LIMITED
The Greater Hudson—Essex the Challenger
1046 Fort St. — Phone 961 and 965
NEW USED CAR DEPARTMENT

FOR SALE—OVERLAND 4-90, $60, EXcellent condition; 1929 licence. Phone 7814.

FOR SALE—1924 FORD COUPE, SPLENdid condition, $150. 615 Government Street.

FEDERAL TRUCKS. CAMERON MOTOR Co., local distributors, Corner View and Vancouver. Phone 4638.

JAMESON MOTORS, LTD.

JAMESON MOTORS, LTD., protect their used car purchasers the same as a new car purchaser. Our used cars are properly displayed in showrooms, the same as our new cars, for rigid inspection.
740 Broughton Street — Phone 2246

1926 ERSKINE SIX COACH, with new car guarantee — $995
1927 CHANDLER 6 SEDAN. Cost new $2,450. Sale price, fully guaranteed, is only — $795
1926 CHEVROLET SEDAN, fully guaranteed, for — $595
1924 STUDEBAKER LIGHT SIX 5-passenger Club Coupe, fully guaranteed — $595
1927 CHRYSLER 67 ROYAL SEDAN, perfect condition. Cost $2,850. Only run 6,000 miles. Sale price, with new car guarantee — $1395
1928 STAR SEDAN, good tires and battery. Snap for — $145
STUDEBAKER SPECIAL SIX TOURING, in perfect condition, extremely powerful; new balloon tires, hydraulic shock absorbers, and fully guaranteed. Our special for this week — $305

JAMESON MOTORS, LTD.
740 Broughton Street
OPEN EVENINGS

EXTRA SPECIAL

LATEST 1929 ESSEX FOUR-DOOR SEDAN. Brand new, with complete equipment as regularly sold. Licence has not even been issued for it. An extremely unusual opportunity to save a lot of money on a new car. Covered by regular new car guarantee, of course.

H. A. DAVIE, LIMITED
McLaughlin-Buick and Marquette Cars
G M C Trucks
980 Yates Street — 901 Johnson Street
Phone 8900

TAKE A RIDE IN THE MARQUETTE—YOU'LL LIKE IT

TO CLOSE AN ESTATE—NEW STUTZ straight eight, run only 3,300 miles, for approximately one-third original price. Cameron, at Empress Garage, 615 Government Street.

THIS WEEK'S BEST OFFERINGS

WE have selected from our number of used cars what we consider the best values in Victoria:
1928 NASH COUPE
1927 HUPMOBILE SEDAN
1927 OLDSMOBILE COACH

CONSOLIDATED MOTORS (Victoria), Ltd.
858 Yates Street — Phone 800
Open Evenings, 6 Till 9 o'Clock

DON'T BUY A CAR UNTIL YOU'VE SEEN THESE BEGG BARGAINS

YOU can't be disappointed in a Begg car for every one we sell, 1926 and over carries the Begg "CERTIFIED" Guarantee. This means perfect condition, or we stand responsible. See these extra good values today.

1926 McLAUGHLIN SEDAN — $1050
1926 NASH ADVANCED SIX SEDAN — $1200
1926 CHEVROLET SEDAN — $825
1927 CHEVROLET COACH — $650
1927 FORD TUDOR — $450
1926 FORD TUDOR — $385
1926 CHEVROLET TOURING — $475
1929 FORD ROADSTER — $775
1923 STUDEBAKER TOURING — $300

BEGG MOTOR CO., LTD.
Yates at Quadra Street
Open Evenings

EVE BROTHERS LTD.
PHONE 2852

Graham-Paige 6-20 5-Pass. Sedan 1928—This beautiful car is only a few months old. The previous owner has bought a smaller car. $1,000.00 off new car price. Price, $2,500.00
Star Brougham—New paint and tires. Price .. $475.00
Cleveland Sedan 1925—We will accept offers on this car "as is."
Motor Cycle and Sidecar—Harley Davidson 1925, in first-class condition. Been overhauled by Shanks. Price $250.00

Watch for our BLUE HANDBILLS for BARGAINS, FRIDAY AND SATURDAYS

EVE BROTHERS LTD.
FORT STREET

1927 STAR TOURING, NEW PAINT, good tires. Motor in good mechanical condition. A powerful little car at a reasonable price.

FORD TOURING, good tires. A real good car for that Summer holiday. A buy at — $50

1927 CHEV. ROADSTER, paint like new, body and motor in excellent condition. Come in and see this one at — $550

THE MOTOR HOUSE
(Victoria), Ltd.
Cor. Yates and Vancouver Sts. Phone 443
Agents for DE SOTO—FARGO

1923 CHEV. TOURING, MOTOR IN good condition, $160 cash. Phone 6894.

2 BUGGLES TRUCKS, 1½ AND 3-TON, 20 and 33-passenger bodies, pneumatic tire equipment; both trucks in good working order. Box 6657, Colonist.

65 AUTOMOBILES (Continued)

$100 DOWN TAKES A ROLLIN 4-door Sedan, 1926 make — $425
$40 DOWN TAKES A STAR Touring — $140
$200 DOWN TAKES A NEW model Ford Phaeton — $595
$100 DOWN TAKES A 1928 FORD Tudor Sedan — $335
$75 DOWN TAKES A 1926 STAR Touring — $300
MASTERS MOTOR CO., LTD.
915 Yates Street — Phone 372

COME IN EARLY FOR YOUR CAR BEFORE THE HOLIDAY

TOURING car, reconditioned. Excellent value — $150
1925 ROADSTER, reconditioned. Real buy at — $165
1926 PANEL DELIVERY, completely overhauled motor, fitted with new crankshaft, pistons, rings, new rear end and new battery — $245
TUDOR SEDAN, complete with bumpers, fire balloon tires, shock-absorbers — $310
1926 TUDOR SEDAN, fitted with bumpers, bumperettes, perfect mechanical condition. Special this week — $398
1927 COUPE, perfect condition, new lacquer finish — $425
1926 STAR TOURING, privately owned. Exceptionally good for a Star — $425
1928 Model "A" SPORT COUPE, with rumble seat, guaranteed — $750
1928 Model "A" TUDOR SEDAN. Guaranteed at — $750
1926-7 TRUCK, equipped with four-speed drive, mechanically guaranteed, cab and body, express type, fitted for dumping — $425

NATIONAL MOTOR CO., LTD.
819 Yates Street, Victoria, B.C.
Terms Arranged — Open Evenings

AN EXCELLENT OPPORTUNITY

THE CONTINUED DEMAND FOR THE NEW DODGE BROTHERS SIX HAS BROUGHT US A CHOICE VARIETY OF USED CARS.

THERE ARE SOME EXCEPTIONALLY GOOD CARS IN THIS DISPLAY, AND THE PRICES WILL SURPRISE YOU

THIS WEEK'S OFFERING

1916 DODGE BROTHERS TOURING, in excellent running order. The motor is as quiet and smooth as the day it was built. Good duco, top and upholstery. Rubber good — $225

1927 DODGE BROTHERS SPECIAL SEDAN, equipped with many extras, such as disc wheels, bumpers front and rear, etc. A very roomy car, upholstered in durable blue Spanish leather. You will find pride and pleasure in driving this splendid car — $850

1928 FORD A FORDOR SEDAN, only a few months old, and like new in every way. Upholstery is spotless. You can save a goodly portion of the new car price on this car — $800

A. E. HUMPHRIES MOTORS, LTD.
Phone 479 — 925 Yates St.
Open Evenings

"ASK ANY PLIMLEY USED CAR OWNER"

PLIMLEY—
The following used cars picked from our stock are exceptionally fine bargains, reconditioned and covered by our own guarantee.
ESSEX COACH, 4 W.B., 1928 MODEL
CHRYSLER 50 ROADSTER, 1927 MODEL
FORD TUDOR SEDAN, 1926 MODEL
Call in and inspect them. Our prices will please you.
MANY OTHERS

THOMAS PLIMLEY, LTD.
1010 YATES ST. PHONE 697 — 1022 YATES ST. PHONE 118
OPEN EVENINGS AND SUNDAYS

HERE ARE A FEW CARS TO PICK FROM FOR YOUR SUMMER VACATION

CHEVROLET TOURING	$450
CHEVROLET TOURING	$ 60
FORD TOURING	$285
FORD COUPE	$200
STAR SPORTS TOURING	$600

Come In and Try One of These Cars Before You Buy
McRAE, MELDRAM MOTORS, LTD.
Oakland—Pontiac
933 Yates Street — Phone 1093
Open Evenings

65B WANTED

USED CARS BOUGHT AND EXchanged. Masters Motor Co., Ltd.

WANTED—1928 SEDAN, CHEVROLET preferred, must be in good condition and cheap. Box 5226, Colonist.

69 BUSINESS OPPORTUNITIES

A PAYING BUSINESS

A MODERN 25-ROOM DOWNTOWN HOTEL, with dining-room. A going concern. Worth your investigation. Only $1850

MEHAREY, ROE & CO., LTD.
634 Fort St., Cor. Broad — Phone 2308

FOR SALE OR EXCHANGE

AT THE CORNER OF BAY AND TURNER Streets, just outside the half-mile circle. Opposite the V.M.D. and close to the C.N.R. terminals.

TWO STORES, facing Bay Street. Sufficient storage space for ten cars on Turner Street.

TWENTY-THREE ROOMS over, all newly renovated and ready for occupancy as a ROOMING HOUSE.

At the rear, on the same lot, is a FIVE-ROOM COTTAGE, with hot and cold water, bath, etc., all in good shape and well rented.

The property is now bringing in $98 per month on the ground floor rentals alone. It provides full view over the water to the Parliament Buildings, lending itself (prominently) for advertising purposes. There is a mortgage of $2,000 on the property.

PRICE FOR SALE — $8,500
PRICE FOR EXCHANGE — $7,000

Will exchange for bungalow, or waterfront property at one of the bays.

ROBERT GRUBB & CO.
1118 Government Street
Exclusive Agents

A REAL CHANCE FOR AN ENERGETIC man—An old-established plumbing, roofing and tinning business for sale. Low rent. Owner retiring account of ill-health. For full particulars apply 1808 Gladstone Avenue.

BEREAVEMENT CAUSES SALE OF rooming house, over fifty rooms, centre city lease, low rent. Phone 1396.

FOR SALE—EXCLUSIVE AND SUCCESSful home cake-making business, will teach buyer recipes. Box 2801, Colonist.

FOR SALE—VERY PROSPEROUS FARM of 1½ acres, highest state of cultivation. Fruit crop valued at several hundred dollars, waiting to be harvested. Good seven-roomed house, furnished, all conveniences, electric light, garage, accommodation for 200 chickens, motor camp and four furnished cabins, first-class tearoom, all stucco-built, fruit and candy counters. Sole reason for selling, too much for one woman. This proposition brings in an income of over $1,000 per year. For particulars phone Mrs. Little, Colquitz 51Y, or write P.O. Box 601, Victoria. Owner will be pleased to bring anyone to see property.

OVER $50 PER MONTH CLEAR AND living-quarters is the return shown on small apartment property; close in; nicely furnished. Sacrificed for cash. Phone 3907.

MODERN STUCCO CONSTRUCTION APARTMENT BUILDING, centrally located, showing good returns. Prominent corner. $30,000

Will consider exchange for part. What have you?

MEHAREY, ROE & CO., LTD.
634 Fort St., Cor. Broad — Phone 2308

808 FORT STREET, SUITABLE FOR antiques, barber shop or any small business, with living quarters if desired. Alder & Sons, Ltd. Phone 3015, 310 Central Building.

69 BUSINESS OPPORTUNITIES (Continued)

LADIES' WEAR STORE IN ONE OF THE best Up-Island centres for sale, owing to sickness, at — $2600

LICENSED HOTEL, at one of the best points on the Island Highway, offered on terms at — $14,500

PEMBERTON & SON
625 Fort Street — Phone 660

69B RETAIL STORES

FOR SALE OR RENT—FRESH MEAT business, with all modern equipment, in store doing $70,000 a year business. Apply Box 6791, Colonist.

69C HOTELS, APARTMENTS, ROOMING HOUSES

ROOMING HOUSE, FAIRFIELD, CLOSE in, fourteen rooms, hot-water heating, two bathrooms. Two lots, garage. Good business. Ten minutes to P.O. Only $1,600. And others. Bagshawe & Co.

WANTED—APARTMENT BLOCK, SHOWing good returns. Box 6874, Colonist.

70 BOATS AND LAUNCHES

ARMSTRONG BROS.—MARINE WAYS, expert machinists. 154 Kingston Street. Phone 3034.

BOATS, ROUND BOTTOM AND FLAT, and oars for sale, all sizes. Jones, Boatbuilder, 837 Fort Street.

FOR SALE—A 16-FT. BOAT, WITH awning, suitable for outboard motor; also 18-ft. hydroplane. No reasonable offer refused. Phone 4522Y.

FOR SALE—FIVE H.P. HEAVY DUTY Vale marine engine, cheap. Apply 255 Walsley Avenue, Foul Bay.

FOR SALE—COMFORTABLE HOUSEboat, 31 ft. by 8 ft., two berths, toilet, etc. Genuine sacrifice, $85, material alone cost $250. Box 6876, Colonist.

JOHNSON SEA HORSES

HOLD the official world's record for speed. In Seattle last week Johnson Sea Horse "16," a "B" class motor, won from all other makes larger motors in "C" class. Sea Horses have the latest features, rotary valves, release charger and water-jacketed underwater exhaust. Sea Horses have again set a new standard in outboard motors.

WALTER ADAMS
Distributor for Vancouver Island
617 Johnson Street — Phone 2771

FOR SALE—MOTOR LAUNCH, 31 FT., new spray hood and apron, nearly new Regal 5-h.p. 4-cycle engine, in perfect order, can be tried any day by appointment; price $250.
Also NEW 12-FT. V BOTTOM SKIFF, with inboard 2½-h.p. motor, runs like a sewing machine and very light on gas, price $100.
E. B. ANDROS
Tel. 48T, Keating — Brentwood

M.S. VERONA, at BRENTWOOD, FOR sale, 34-foot, fore and aft cabin. Palmer engine well fitted up inside, engine in perfect running order, hull in good condition. Price, $1,000. Phone 5183X.

ROWBOAT, 10 FT., ROUND BOTTOM, $15 complete. Parker, 130 Niagara Street.

EVINRUDES WIN AT VANCOUVER
First, Second and Third Places

THE extra range of power built into these motors is yours for pleasure purposes. A full line of marine motors, including Hall Scott, Gray. 16-ft. Runabouts, Hydroplanes, 22-ft. Cruisers.

THE MOTOR HOUSE
(Victoria), Limited
Cor. Yates and Vancouver Sts. Phone 443
MARINE DEPARTMENT

USED EVINRUDE ENGINES FOR SALE, outboard engine repairs and parts. 1908 Government Street. Phone 8667.

MARINE ENGINE BUYERS

THE FAMOUS KERMATH MARINE ENGINES, 1 to 6 cylinders, 3 to 300-horsepower.

JAMESON MOTORS, LTD.
Phone 2246 — 740 Broughton St.
Sole Distributors for Vancouver Island

71 BUSINESS DIRECTORY

AUTO RADIATORS AND FENDERS

AUTO RADIATOR, BODY AND FENDER Specialists. Workmanship that cannot be excelled.
BURGESS BROS.
1200 Quadra Street — Phone 2287

BATHS

CRYSTAL GARDEN—SEA WATER BATHing, hot sea water and Turkish baths. Phone 2207.

BUILDERS AND CARPENTERS

ANYTHING IN BUILDING OR REPAIRS. Phone 1793. Roofing a specialty. V. Thirkell.

FOR A SHINGLER OR ROOFER, PHONE 3665. W. J. Robertson, secretary of local union, residence 1843 Pembroke St.

CARPET CLEANING

ISLAND WINDOW AND CARPET CLEANing Co., 617 Fort St. Phone 2915. W. H. Hughes, proprietor. Repairs, alterations, etc. Vacuums for rent.

CHIMNEY BUILDER

CHIMNEYS, MANTELS, BOILER WORK, cement work. Rorspool, phone 7862L.

DRYGOODS—WHOLESALE

WHOLESALE DRYGOODS — TURNER, Beeton & Co., Ltd., wholesale drygoods, importers and manufacturers. Men's furnishings, tents, "Big Horn" Brand Shirts, Overalls. Mail orders attended to.

EMBOSSED STATIONERY

PRIVATE STATIONERY, EMBOSSED IN any design or color. The Colonist Commercial Printing Dept. Phone 197.

EXPRESS AND TEAMING

JOSEPH HEANEY, LTD., 1200 WHARF Street and 906 Superior Street, phones 171 and 780. Safe and machinery moving a specialty.

EMPLOYMENT OFFICE

WING ON CHINESE EMPLOYMENT Office, 574 Johnson Street.

FURNITURE MOVING

ABOUT FURNITURE MOVING, PACKing, shipping or storage, see Jeeves & Lamb Transfer Co. Forwarders and distributors. Cut rates on freight to Eastern points. Office Phone 1667. 727 Pandora Avenue.

FLOOR SURFACING

VICTORIA FLOOR SURFACING CO. Laying, surfacing, shellacked and polished old floors resurfaced and finished. Late of West Floor Surfacing Co. Ph. 2542.

LITHOGRAPHING

LITHOGRAPHING — LITHOGRAPHING, engraving and embossing. Nothing too large and nothing too small. Your stationery is your advance agent. Our work is unequalled west of Toronto. The Colonist Printing & Publishing Co., Ltd.

HATS

VICTORIA HAT FACTORY — HATS OF all kinds cleaned and reblocked by experts. 1017 Broad Street.

ORGANIZATIONS

BRITANNIA BRANCH, CANADIAN Legion, B.E.S.L., general meeting, first Tuesday every month.

CLUB'S GENERAL MEETING, THIRD Thursday, 8:00 p.m., Army and Navy Veterans.

GENERAL MEETING, VETERANS OF France, second Thursday, 8:00 p.m., every month.

PRINTING

WHY SEND YOUR PRINTING ORDERS East, when you can get them done better, quicker and at the same price at The Colonist Printing Department?

To Out-of-Town Subscribers

Out-of-town subscribers who wish to answer advertisements in which only the telephone number of the advertiser is given may mail their replies to The Colonist, and The Colonist will communicate such replies to the advertiser.

71 BUSINESS DIRECTORY (Continued)

PLUMBING

DAVID RANDALL, PLUMBING CONtractor. Good work. Reasonable prices. 2515 Shakespeare Street. Phone 6563. Estimates free.

PLASTERING

J. ALLEN, PLASTERER — ESTIMATES given on plain or ornamental plastering, cement work, repairing, etc. Phone 6290. 2553 Beach Drive.

STENOGRAPHER

ETHEL SEYMOUR, 307 CAMPBELL Building, Douglas Street. Phone 3901. Authors' manuscript, law and general. Strictly confidential.

E. O'RUURKE, 310 BELMONT BLDG. Phone 6586. Legal, general.

WINDOW CLEANERS

CALL THE ISLAND WINDOW AND CARPET CLEANING CO., 617 Fort Street. Phone 2915. Hardwood floors waxed and polished by electric machine. W. H. Hughes, Proprietor.

TYPEWRITERS

TYPEWRITERS FOR RENTAL
STUDENTS may rent typewriters from us at these special rates: One month, $3; four months, $10. FREE INSTRUCTION BOOKS. Increase your efficiency by taking advantage of this offer. No charge for delivery.
REMINGTON TYPEWRITERS, LTD.
1008 Broad Street — Phone 6553

WOOD

BONE DRY MILLWOOD, DRY BARK, slab, dry blocks, quality. Phone 3041.

GLENEAGLE DRYLAND FIR WOOD, guaranteed never been in water, $3 per cord. McCarter cedar wood, $2.50 per cord. Gleneagle Wood Co. Phone 8848, night 8079.

SHAWNIGAN LAKE FIR STOVE lengths, half cord, $2.50; one cord, $4.70; two cords, $9. Kindling, $3 half cord. We have sole agency for this wood. Phone 183.

UP-ISLAND MILLWOOD. RODGER Wood Co. Phone 3064, night 4180L.

$4 PER CORD — BEST QUALITY FIR millwood; dry, $5, stove lengths. Phone 1781L1. A. Yewlee.

$7.50 PER CORD. BEST CORDWOOD, stove lengths, no knots. Phone 1866 or Colquitz 74. Sibbald Bros.

72 PROFESSIONAL DIRECTORY

BARRISTERS

FOOT & MANZER
Barristers, Solicitors, Notaries, Etc.
Members of Manitoba, Alberta and British Columbia Bars. Phone 316
Bank of Nova Scotia Bldg., Victoria, B.C.

CHIROPRACTORS

GEORGE FISHER, DOCTOR OF CHIROpractic, 1052 View St. Phone 5480.

OSTEOPATHIC PHYSICIAN

DR. VERNON B. TAYLOR, REGISTERED and licensed. 403-4-5 Pemberton Bldg. Phone 3864.

77 LISTINGS CANCELLED

REAL ESTATE AGENTS PLEASE NOTE—The owner of the property on the N.E. corner of Bay and Turner Streets, Victoria, has listed the same exclusively with Robert Grubb & Co., from this date.

78 HOUSES FOR SALE

BUNGALOW COURT, FACING THE SEA at 1045 Crescent Road, for sale by owner on exceptional terms ($1000 cash and $100 per month). There are five bungalows, all furnished. Rentals will more than pay for property. Also beautiful bungalow with gas, furnace, etc., at 1903 Belmont Avenue, corner Vining. Small payment, balance as rent. Phone owner, 1144.

FOR SALE—CHARMING BUNGALOW of five rooms, situated near Willows car line, with garage; close in. Fully modern. Box 6712, Colonist.

FOR SALE—MODERN FIVE-ROOM BUNGALOW, three-piece bathroom, good garden and basement. Low taxes. Will exchange for smaller place and part payment. Terms if necessary. Phone 2618 or 7743L.

MODERN STUCCO BUNGALOW, FIVE rooms, best part Oak Bay, excellent finish throughout. Garage. $5,250. Box 6863, Colonist.

MODERN BUNGALOW, FULLY equipped, low city taxes, frequent car service, rose garden and fruit trees, close city playground. Immediate possession. To view phone 6852L.

NICE SIX-ROOM BUNGALOW, LARGE rooms, good garden, garage on lane. Apply owner, 1122 Chapman Street.

NICE FOUR-ROOM HOUSE, WITH attic, Shaughnessy district, Vancouver, trade for Victoria home. Particulars apply Mr. Warman, 1130 Johnson Street.

SUPERIOR 6-ROOM STUCCO BUNGALOW, Oak Bay, fully modern; cement walks, large lot, all fenced. Price $6,000, cash. Box 6167, Colonist.

4 ROOM BUNGALOW, SLEEPING PORCH. Near Oaklands School. Easy terms. Phone 3321Y.

78A AGENTS' OFFERINGS

AN EXCELLENT MODERN 5-ROOMED home in Oak Bay. A choice locality, among the oaks. Only $3250

A 6-ROOMED HOME, WITH NO GABLE bedrooms, in A-1 condition, front elevation just like a bungalow, in Foul Bay. This is real value for your money. Only $4500

MEHAREY, ROE & CO., LTD.
634 Fort St., Cor. Broad — Phone 2308

IMMEDIATE OCCUPATION
HIGH LOCATION
MAGNIFICENT VIEW

ATTRACTIVE HOME, containing entrance hall, drawing-room with inglenook and plateglass windows, paneled dining-room, kitchen, with breakfast recess, pantry; two bedrooms downstairs; two bedrooms and bathroom upstairs. Furnace; garage.

ABOUT HALF-ACRE LAND
$6500

BRANSON, BROWN & CO., LTD.
View and Broad Sts.

CHOICE SUBURBAN PROPERTY, INside three-mile circle. Modern seven-room house, with sleeping-porch, standing in one and one-third acres of garden, lawn and orchard. A very pretty place, roses and all kinds of flowers and shrubs. House heated by furnacette, grate in living-room. Too big for present owner and must sell. Garage and barn and seven outside taps for irrigation. Has connection, a mile from street cars. $5,300, but would consider any reasonable offer. JAMES DOWKER, 208 Pemberton Bldg., phone 1061. All branches of insurance except life, good board companies that have stood the test of time.

COMPACTNESS IN PLAN, CHOICE FINish, countless modern conveniences, excellence in position and a lovely garden mark this house on one of Oak Bay's very best streets. Built of stucco, not more than six years old, with oak floors, hot-water heating and two bathrooms, shaded by oak trees, with glimpses of the sea, very convenient to a car line. It contains four bedrooms and sleeping-porch, a large tiled sunroom, small conservatory, and a kitchen equipped with a breakfast nook and arranged for electric cooking and water heating, as well as living-room, dining-room and den. This house alone could scarcely be built today for the value of the whole property, which is $12,500

See us for an Appointment

THE ROYAL TRUST COMPANY
Real Estate Department
Belmont House — Victoria, B.C.

HOUSES BUILT ON INSTALMENT plan. Modern homes for sale on easy terms. D. H. Bale, contractor. Fort and Stadacona — Phone 1140

78 HOUSES FOR SALE (Continued)

EXCELLENT BUYS IN THE JAMES BAY DISTRICT

You will note the prices are low and very favorable terms may be obtained.

ONE BLOCK from Parliament Buildings—A large-sized corner lot and four dwellings producing a good revenue. Each dwelling is of six rooms and the taxes on the whole are approximately $160. Within easy walking distance of centre of city, close to park, beach and car line. Price only — $3200

QUEBEC STREET—Seven-room two-story dwelling, in fair repair. All the rooms are large and bright and well arranged. Open fireplaces, etc. Taxes are $60 a year. Price — $1750

SIMCOE STREET—Very nice seven-room semi-bungalow, on two lots. Very well arranged. Open fireplaces, etc. Price only — $2850

GOVERNMENT STREET, close to Parliament Buildings—Four dwellings, with approximately 135 feet on Government Street and running through to street at rear. This property has a good situation and houses are of the five-room type, always well rented and producing substantial revenue. Gas laid on. Price — $4750

GOVERNMENT STREET CLOSE TO SEA

AN EXCELLENT HOME of the bungalow type and of eight rooms, three bedrooms, every convenience, including cement basement, furnace, gas, garage, sunroom, and a splendid bathroom. Price is only — $6000

B.C. LAND & INVESTMENT AGENCY, LTD.
922 Government St. — Phone 5100

DON'T MISS THIS

COMFORTABLE HOME, SITUATED IN best part of James Bay, close to park and sea. Stands on large lot, all put in pretty garden. Contains (downstairs) entrance hall, living-room with fireplace, dining-room, kitchen and pantry; (upstairs) three nice bedrooms and bathroom. Full cement basement, hot-air furnace, garage. Everything in excellent condition. We strongly recommend this as an exceptionally good buy at — $4200
(Terms can be arranged)

ALFRED CARMICHAEL & CO.
1316 Broad Street — Phone 5500
Real Estate—Insurance—Money to Loan

FOR HOUSES IN SAANICH

CHARMING FURNISHED HOME, BEAUTIFUL GROUNDS, TWO LOTS, LAID OUT MOST TASTEFULLY IN LAWN, ORNAMENTAL TREES AND SHRUBBERIES, LILY POND, 30 BEARING FRUITS, small fruits. Garage. Chicken house. TAXES UNDER $20. WELL-BUILT BUNGALOW of four rooms, modern bathroom and pantry, open fireplace and basement. About one mile from street car, five minutes from school, bus, stores, etc. Mortgage of $1,500 can be assumed. REDUCED PRICE — $2550

MOUNT TOLMIE DISTRICT
4-ROOMED BUNGALOW, plastered, good chicken house — $1250

VERY CHOICE COUNTRY HOME
MOUNT TOLMIE

ABOUT 1¼ ACRES OF BEAUTIFUL GROUNDS, TENNIS LAWN and Summerhouse. GARDEN A MASS OF BLOOM. SEVENTY MIXED FRUIT TREES. SEVEN-ROOMED HOUSE, open fireplace and cellar. Barn, chicken houses, outbuildings. MODERN BATHROOM. Street car close, bus past door. For immediate quick sale this property reduced from $7,500 to — $4000
(Or offer. Terms could be arranged)

PEMBERTON & SON
Phone 288 — Saanich Dept. — Fort Street

SUMMER HOME WATERFRONTAGE

EXCELLENT BUNGALOW of four rooms, open fireplace, city water in kitchen. Property fronts on Sooke Harbor. Good beach. Price, including furnishings, $1400

JOHN GREENWOOD
1405 Douglas Street — Telephone 2734

FOUL BAY, CLOSE TO THE BEACH, 50-foot lot, with shack on it. Price — $500

ROBERT S. DAY & SON, LTD.
1128 Broad Street — Phone 30

OAK BAY—MONTEREY SCHOOL
PRICE $4,200

HERE IS A WONDERFUL OPPORtunity to buy a six-room bungalow in this desirable neighborhood. Owner has decided to build larger home and has set a low price in order to effect quick sale. There is entrance hall, with very large living-room and handsome big fireplace and bookcases built in, dining-room with built-in buffet, Dutch kitchen, all-electric, with heaps of cupboard space. Three very nice bedrooms and three-piece bathroom with extra toilet in basement and good hot-air furnace. Side drive and garage make this a very complete home. Priced for quick sale — $4200

THE ROYAL TRUST COMPANY
Real Estate Department
Belmont House — Victoria, B.C.

JAMES BAY, $2,100—VERY SUBSTANtial and superior seven-roomed house, in exceptionally good condition, open fireplaces, three-piece bathroom, bay windows, etc., beautiful lawns back and front, near car and sea, being sacrificed owing to circumstances, only $300 cash down. $650—James Bay, beautiful lot, 50 x 120, cost $2,000, near car and sea.

PATTERSON REALTY, 650 YATES

A NICE INCOME

MR. HANDYMAN—Something to interest you. Four six-roomed houses on Michigan Street, within one block of Parliament Buildings. Have always rented well, one vacant at present. Possible yearly revenue $720. Taxes, water and insurance, $180. Net possible income, $540. Houses have all had new roofs, but need painting; do your own repairs. We can sell the whole for $3,200, terms. A good income for the man who will give the property his personal attention.

B.C. LAND & INVESTMENT AGY., LTD.
922 Government Street

NEW STUCCO BUNGALOW IN OAK BAY, adjoining the Oak Bay golf course. Excellent finish throughout, hardwood floors and all fittings. Full cement basement and garage.

$6500 ON TERMS

WISE & CO., LTD.
Phone 3041 — 109 Pemberton Bldg.

OAK BAY HOUSE CONTAINING TWO bedrooms, living-room, hall, kitchen and bathroom, all on ground floor. Full size basement. Upstairs unfinished. Newly decorated throughout. New roof. Owner will sacrifice for an immediate sale at $1,800, on easy terms. $300 to $500 will handle this exceptional buy. Balance as rent.

PRICE $1,800

J. A. WALKER & CO., LTD.
1100 Government Street — Phone 1866

ONLY $3,500—SIX-ROOM SEMI-BUNGAlow between Burnside Road and Douglas Street. Has large veranda, exceptionally fine living room, paneled walls, built-in bookcases, fireplace, kitchen 14x16, with all kinds built-in effects, large bedroom, bath and toilet on ground floor; three bedrooms, sewing-room, upstairs. Cement basement. Extra fine garage. Lot 67x120 in garden and chicken house. This is a real bargain at above price.

W. J. GILLILAND & CO.
1903 Douglas Street — Phone 5680

78 HOUSES FOR SALE (Continued)

JAMES BAY—OWNER, LEAVING CITY, will sell 5-room house, in splendid condition, for $1,800, or $2,250 with furniture. P. M. Russell, 113 Pemberton Bldg.

$4500
BRICK AND TILE GARAGE

SITUATED just off Douglas Street, comparatively new building, size 60 x 60, standing on lot 60 x 120. Rented at present for enough to pay about 10 per cent net. We can arrange terms.

$3500
Eight-roomed Modern Home. Two Lots
SITUATED on Pell Street; this property is being sacrificed by owner, who is going away.

$3150
Large Semi-Bungalow, Hollywood Section
ALL conveniences, 6 rooms, modern, large lot, full cement basement, furnace, garage.

$2100
DUNEDIN STREET
6-ROOMED HOME, MODERN, CEMENT basement, piped for furnace, garage.

$2500
SIX-ROOMED BUNGALOW
ON Shakespeare Street, roomy home, modern, three bedrooms, full cement basement, furnace, new roof and just painted. Mortgagee Sale, on your own terms.

$1500
CLOSE-IN PROPERTY
7-ROOMED HOUSE, modern conveniences. Close-in location, between Vancouver and Cook. Price includes good range and heater. $300 or $400 cash, balance as rent.

HEISTERMAN, FORMAN & CO.
Phone 55 — 608 View St.

THIS IS A BARGAIN

SIX-ROOM MODERN COTTAGE, CLOSE Monterey School, near Shoal Bay beach, splendid condition. Open fireplace in large living-room, three-piece bathroom, three bedrooms. WHY RENT when you can buy this modern cottage for $1,925, with only a very small cash payment down and balance as rent? You will need to hurry.

ROSEVEAR & GORDON
Phone 7800 — 213 Union Bldg.

OAK BAY SPECIAL
Just Completed

THIS is one of the best buys in Oak Bay. Why pay rent? A very attractive seven-roomed stucco semi-bungalow, polished oak floors in hall, living-room and dining-room, cedar closet in each of the four bedrooms, large open fireplace, all kinds of built-in features, three-piece bathroom with built-in bath. Full size cemented basement, hot air furnace, stationary tubs, separate garage in basement. Price (terms, $1,500 cash, balance to be arranged) — $5600

H. G. DALBY & CO., LTD.
634 View Street

EIGHT ROOMS, FINE VIEW
PRICE (TERMS) $6,000

THIS is an exceptionally well built house, standing on two large lots, beautifully treed and in lawn and garden. There are four nice large rooms and reception hall downstairs, all with polished floors, three have open fireplaces, four large, bright bedrooms upstairs, with large clothes closets and polished floors; separate bath and toilet. An exceptionally fine cement basement with a laundry-room, fruit-room, Chinaman's room and a toilet, laundry tubs and furnace. We can show any interested client over this house by appointment and can arrange terms to suit.

SIX ROOMS, FAIRFIELD
HIGH LOCATION

THIS is a two-story house in good locality and is in first-class condition. Living-room, dining-room, kitchen and pantry downstairs, also reception hall. Three good bedrooms upstairs. Polished floors, open fireplace, full cement basement. Furnace, laundry tubs and an extra toilet in basement. Nice lot, garage. Price, on terms, $4,300.

GILLESPIE, HART & TODD, LTD.
Phone 2040 — 611 Fort Street

A GENUINE REDUCTION
Fairfield
$2500

THIS PROPERTY MUST BE SOLD AND the owner has slashed the price for a quick sale, so act at once. The house is facing south and contains six rooms, as follows: Living-room with fireplace, dining-room, kitchen and pantry, six. Three nice bedrooms and bathroom. Cement basement, hot-air furnace. It is near sea and park and is in one of the best districts. At present it is rented at $30 per month.

A. W. JONES, LTD.
Established 1883
1002 Broad Street — Phone 195

CHARMING COUNTRY HOME

VERY ATTRACTIVE BUNGALOW, TOgether with 4-5 acre of charming park-like grounds. Rich and healthy location, close to bus, within 3½-mile circle. House contains large living-room with open fireplace, large dining-room, den with fireplace, two bedrooms, three-piece bathroom, kitchen, pantry and breakfast room, basement. Wide veranda with pretty view. Price (terms can be arranged) — $3000

For appointment to view see

ALFRED CARMICHAEL & CO.
1316 Broad St. — Phone 5500
Real Estate—Insurance—Money to Loan

TRANSIT ROAD

WE HAVE LISTED WITH US FOR IMMEDIATE SALE one of the best residences on this street. Stucco construction. Drawing-room, dining-room, kitchen, bathroom, three bedrooms, on ground floor; upstairs has been finished throughout with V-joint. Full cement basement, with furnace and maid's room. Two lots, in splendid garden, fruit and shade trees. Price — $9500

PEMBERTON & SON
625 Fort Street — Phone 288

WE MUST ADMIT ASTONISHMENT just as you will when you see the extraordinary value offered in this five-room Beach Drive new stucco bungalow which not only represents excellent building, but is so planned to secure maximum comfort with minimum work. The living-room is 24 x 18, from which, as also from one bedroom, you have an unobstructed sea view. Priced at $4,850 it should be sold today. Bird Realty Service, 604 Fort Street. Phones 8177 and 5053R.

BEAUTIFUL HOME
HAVE A GARDEN, VIEW LAND
LOW TAXES
$4750

5-ROOM NEW STUCCO BUNGALOW, modern and comfortable in every aspect. Situated just off the Sidney Highway, the house faces south and affords beautiful unobstructed views, with a very fine one-acre lot.

VICTORIA REALTY & BUILDING, LTD.
814 View Street — Phone 3060-3140

TO BUILDERS
$5000

FERNWOOD ROAD — Large, well-built house, basement, furnace, fireplaces. Make ideal duplex house or apartments. Good location, close in city and High School. Terms arranged.

DOUGLAS, MACKAY & CO., LTD.
Phone 617 — 1314 Broad Street

78 HOUSES FOR SALE (Continued)

SPLENDID ELEVATION
NEAR UPLANDS

VIEW OF THE OLYMPICS, Sooke Hills and surrounding country can be obtained from this most

CHARMING BUNGALOW

We do not think there is a more refined or artistic home in this high-class residential locality. There are HARDWOOD FLOORS in living-room and dining-room, good bright kitchen, two good bedrooms, excellent furnace, cement basement and garage. The house is of stucco construction. Good garden lot. Lane at rear of premises. If you are looking for a BRIGHT, SUNNY HOUSE, with a good view, not far from a car line and sandy beach, let us show you this real home. Price $5,700, and good value.

UPLANDS—MAGNIFICENT VIEW LOT, near the Yacht Club on Beach Drive, facing the water, 100 feet frontage and with good depth. We consider this the best buy on the Uplands waterfront. Sewer and other improvements available. Price only $2,750, on easy terms.

BRETT & KER, LIMITED
Real Estate, Insurance and Financial Agents
1305 Government Street
Phone 133

HUGH ALLAN, LTD.
711 Fort Street — Phone 6785, 6786

NEAR UNIVERSITY SCHOOL

6-ROOMED HOUSE on one floor: three bedrooms, dining-room, living-room, kitchen with built-in features, bathroom, basement. Sleeping porch and sun porch. Garage. Redecorated this year. With one acre. Taxes $40. $6,000. Will consider exchange for similar price property near new Kerrisdale School, Vancouver.

$2800 — HAULTAIN BUNGALOW, four rooms, fully furnished, high location, garage. Easy terms.

$1250 — OAKLANDS Cottage, three rooms and bathroom. Large lot. Near car and bus.

$4200 — FERNWOOD Bungalow, six rooms, all built-in effects, full cement basement, 60 ft. by 40 ft. Two lots, garage, assorted full-bearing fruit trees.

$4200 — FAIRFIELD Bungalow, five rooms, very modern. This home is very nicely furnished, grounds beautifully treed, in a very nice location. Easy terms.

B. K. HEATH
628 Yates St. — Phone 673

P. R. BROWN & SONS, LTD.
Real Estate, Financial and Insurance Agents
1112 Broad Street — Phone 1076

HILLSIDE—Cozy little home, consisting of living-room with fireplace, two nice bedrooms, bright kitchen, separate pantry, three-piece bathroom; small basement; garage. Close to car, bus and school. THIS IS YOUR OPPORTUNITY TO SECURE A LOVELY LITTLE HOME AT THE SNAP PRICE OF $1,365. — $1365

FAIRFIELD—HERE IS A GENUINE OPPORTUNITY to secure a cosy four-room bungalow at a very reasonable figure. There is a living room of good dimensions with hardwood floor and grate, two bedrooms and kitchen, bathroom, cement basement, etc. Price cut to $1,575, terms, half cash and balance yearly. OWNER HAS LEFT CITY AND IS ANXIOUS TO SELL, HENCE THE LOW FIGURE. — $1575

OAKLANDS—A neat four-room cottage, in very good condition, large lawn and flower gardens. House is on good foundation and will suit anyone who does not wish to climb steps. Desirable location, and terms can be arranged. — $1350

HIGH HILLSIDE LOCATION—Your opportunity to secure a real home at a snap price. Contains five rooms, cement basement and furnace. Stands high and commands an excellent view. Terms can be arranged. — $2625

JUST OFF BELMONT AVENUE—An exceptionally well-built home of six rooms all on the one floor, space for additional rooms upstairs. Hardwood floors, cement basement, furnace, two open fireplaces. Special bathroom fixtures. High location, near high and public schools. Price cut to $3,500 and $500 cash will handle. — $3500

FAIRFIELD—If you are looking for an attractive family home at a bargain price, ask us to show you this one. Contains seven bright airy rooms, built-in features, cement basement, furnace and laundry tubs. Large lot. Garage. Newly painted and shingled. Price $4,000. — $4000

OAK BAY WATERFRONT HOME—Situate near the new Beach Hotel. Cosy residence of seven bright, airy rooms, fully modern and in good condition throughout. Excellent lot, commanding an unobstructed and magnificent view. Price only $9,000. — $9000

NEAR CRAIGDARROCH AND ROCKLAND—Most attractive residence of stucco construction, strictly modern, and in a particularly choice location. Containing eight well-planned rooms, solid hardwood floors. French glass doors, three open fireplaces, servants' quarters, with bathroom, cloakroom with lavatory and wash basin. Beautiful garden of approximately half an acre, in lawns, flowers, etc. Garage and teahouse. Price $12,500. — $12,500

P. R. BROWN & SONS, LTD.
Real Estate, Financial and Insurance Agents
1112 Broad Street — Phone 1076

"TWO CHEAP BUYS"

$1600 — FOUR ROOM modern bungalow, cement basement and lovely garden; low taxes and near street car.

$650 — NEARLY new three-room bungalow, with garage. Low taxes, and just the thing for a small family.

THE GRIFFITH CO.
Phone 1462

HOMES OUR SPECIALTY

5-ROOM MODERN BUNGALOW — Just outside city limits. Good locality. Very high healthy district. House consists of large living-room, two bedrooms, well equipped kitchen, three-piece bathroom, garage and outbuildings, excellent garden, five oak shade trees. Three large lots, all in garden and small fruit trees. Owner is very anxious to sell. Price — $3500

OAK BAY — Practically new six-room stucco residence, full basement, hot-water heating, large open fireplace; oak floors and all modern conveniences. Full size lot, garage. A real bargain. Price — $5250

THE CITY BROKERAGE
(A. T. Abbey, Mgr.)
714 View Street — Phone 815

ATTRACTIVE BUYS IN SUBURBAN HOMES, CLOSE IN

$2950 — NORTH QUADRA SECTION. Modern five-room bungalow, about 1 1-5 acres choice land in orchard, etc. Splendid view. Lots of pasture for either goats or a cow. Barn, poultry houses, garage. Easy terms.

$3000 — FURNISHED, modern five-room bungalow, ¾ acre choice land, family orchard, etc. Usual outbuildings. Beautiful view. Will sell without furniture if desired. Exclusively by

ANDREWS REALTY
1400 Douglas Street — Phone 2796

$3500 FOR A NEW STUCCO BUNGALOW in Fairfield on terms of $500, balance monthly payments; entrance hall, large living-room with open fireplace, two good bedrooms, three-piece bath, cabinet kitchen, all polished floors, full size concrete basement.

FIVE-ROOM COTTAGE, WILLOWS, good lot, $1,600 on terms.

T. B. MONK
612 View Street — Room 11

78 HOUSES FOR SALE (Continued)

PEMBERTON & SON
Established 1887
WE WRITE ALL CLASSES OF INSURANCE

A BUNGALOW OF SEVEN ROOMS ON one floor including living-room, dining-room, Dutch kitchen, three bedrooms and den, bathroom, with pedestal basin, full cement basement, with furnace, sunporch, built-in features. Building of attractive design and sound construction, stands on a high lot, commanding a magnificent view over land and sea, and the price, on terms, is only — $4000

BEACON HILL PARK
HIGH LOCATION

EXCELLENT STUCCO DWELLING containing eight fine rooms, basement, furnace, garage. Convenient to city, park and beach. Only — $6000

JAMES BAY

A NICE six or seven-roomed house, with deep lot, on Simcoe Street. Very convenient to city. Only — $2100

IN A VERY NICE SECTION, NEAR BELmont Avenue, we offer a fine eight-roomed dwelling, on terms, at — $4000

AN ATTRACTIVE 7-room, fully modern semi-bungalow, standing on one acre of wonderfully productive land, well stocked with choice varieties of all kinds of fruit. Fine lawn and garden, surrounded by holly hedge. Property only 3½ miles from town in low-taxed Saanich district. House contains full cement basement, furnace, entrance hall, sitting-room and dining-room, open fireplace, bright kitchen, many built-in features. Two bedrooms downstairs and two upstairs. Garage, cement paths, hen house and small barn. Going for a short period at the very low price of — $4000

ONE BLOCK FROM HIGH PART OF Quadra and city limits, six-roomed fully modern bungalow, full basement and furnace. On half acre lot. Fruit trees and garden — $3200

OFF NORTH QUADRA

FULLY MODERN BUNGALOW, FOUR large rooms, bath and furnace. Well planted garden and fruit trees — $2300

PEMBERTON & SON
625 Fort Street — Phone 660

7-ROOM HOUSE OR LARGE LOT; CLOSE in. Will sell for $2,600 on terms.

J. R. BOLLAND
308 Pemberton Block

79 WANTED TO BUY—HOUSES

EXCHANGE — NICE FARM, OF 4½ acres, good 6-roomed house, containing water supply, 3-piece bathroom, electric light, glass house, stable, garage, chicken houses, fruit trees, loganberries, flower garden, 8 miles from town, acreage in good crop, with fishing, for modern house in the city.

B.C. BOND CORPORATION, LTD.
1300 Government St. — Phone 848-849

80 PROPERTY FOR SALE

BEAUTIFUL BUILDING SITE, 2 LOTS, facing west, North Quadra. $600. Phone 6860Y1.

IDEAL LOCATION IN FAIRFIELD — A builder's opportunity to purchase a choice lot, 60 x 120, owner must sell. Phone 7496R.

NORTH QUADRA, QUARTER OF AN acre, fenced and under cultivation; no rock. $825, on terms.

J. R. BOLLAND
308 Pemberton Block

SAANICH—FOUR ROOMS, LOT 60 x 135, in fruit, barn and garage. Price $850.

ANOTHER—Four rooms, basement, bath and toilet. Price $850.

ESQUIMALT, NEAR SEA—Three large rooms, basement, flush toilet. Lot 60 x 134. Price $1,800.

WARK STREET—Five rooms, bath and toilet, newly repainted. Price $2,300 or offer.

FAIRFIELD—Five-room stucco bungalow and garage. Price $3,600 or offer.

DAVIE STREET—Five-roomed bungalow, concrete foundation, cement basement, furnace. Price $3,200.

OAK BAY MARINE DRIVE—Five-roomed stucco, with furnace and garage. Built by owner and will sell at cost. Price $5,000.

JOSEPH C. BRIDGMAN
604 Broughton St. — Established 1858
Albert Hurden, Real Estate Dept.

DOES THIS APPEAL TO YOU?

TWO ACRES beautifully treed. Over 300 feet seafrontage. A superb view of sea and mountains. Within two blocks of street car.

PRICE $3,000

Don't let this opportunity slip; it cannot be duplicated.

ROBERT S. DAY & SON, LTD.
1124 Broad Street

A GREAT SACRIFICE

WE WILL SELL TWO LOVELY GRASSY level lots in the best part of Oak Bay, for $300 the two, 100 x 110. Taxes $28.26 the two. Snap these up.

INSURE AND BE SURE
All Kinds of Board Insurance Written
W. O. WALLACE & J. W. ARCHER
1209 Broad St. — Phone 1745

80A BUSINESS PROPERTIES

HERE IS A FINE INVESTMENT, JUST off Quadra Street, close in among the automobile section. Solid brick building, 47 x 120, with offices; rented at $150 per month, in fine condition. Reduced to $8,500 for quick sale. Bagshawe & Co.

80E ESQUIMALT

ESQUIMALT REVERTED LOTS. SEE Wallace & Archer.

82 ACREAGE FOR SALE

BARGAINS IN SAANICH

PROSPECT LAKE WATERFRONT BUNGALOW, TWO CLEARED LOTS, FIVE ROOMS, BEARING FRUITS. TAXES $20. $300 DOWN. THREE YEARS — $1500

CENTRE BEARING STRAWBERRY DISTRICT, FIVE ACRES, GOOD SOIL — $650

BEAUTIFUL LITTLE COUNTRY HOME, 1 ACRE, MORE OR LESS, TASTEFULLY arranged with shrubbery, tennis lawn, orchard and small fruit. Bungalow of 4 rooms and modern bathroom, electric light and phone. Taxes about $8. Chicken house for 250 birds — $2750

FULLY FURNISHED WATERFRONT BUNGALOW

4-ROOMS, OPEN FIREPLACE, BUILT-IN Mahogany Buffet with plate glass fixtures. Excellent well, double garage. Taxes, $15. FIT TO LIVE IN ALL YEAR ROUND, NOT A SUMMER COTTAGE. Terms might be arranged — $2500

DETERMINED TO SACRIFICE

REAL GOOD CHICKEN PROPOSITION, with 3 acres, ½ acre strawberries, MODERN NEW PLASTERED BUNGALOW, open fireplace, basement, garage. CHICKEN ACCOMMODATION 800. Owner has decided to drop away down, including furniture. Or offer — $4500

PEMBERTON & SON
Phone 288 — Saanich Dept. — Fort Street

AN ATTRACTIVE PROPERTY, CONsisting of twelve acres, eight in pasture. Five-roomed well-built house, good garden and fruit trees of all kinds, small fruit. Two chicken houses and other outbuildings. Centrally situated. Price $4,500.

C. WALLICH
Real Estate and Insurance Agent
Cowichan Station — E. & N. Rly.

HERE'S YOUR CHANCE—22 ACRES, about four acres good bottom land, cleared, balance rough pasture and small timber. Good frame three-roomed house, small stable, chicken house. All wire-fenced. Seven miles out. Plenty water. Only $1,300. Bagshawe & Co.

WATERFRONT COTTAGE, DEEP COVE—Five rooms, furnished, fine beach, boathouse, garden, water laid into house. $3,000, terms.

SPARLING
At Deep Cove — Tel. Sidney [illegible]

82 ACREAGE FOR SALE (Continued)

WATERFRONTAGE

THERE IS NO QUESTION BUT THAT property available with seafrontage is limited. By buying such you cannot make a safer investment. What can be more delightful than a home on the seashore with mountain and sea view and private bathing beach.

We have just received instructions from the solicitors in England to offer this property for sale immediately to wind up an estate.

17.97 ACRES

formerly known as the Bradley-Dyne property having a frontage of about 1000 feet on Patricia Bay, Saanich Inlet, within the 16-mile circle, lovely location. Would make a wonderful subdivision of Summer homesites or two or three lovely sites for costly residences.

PRICE **$17,500** TERMS

SWINERTON & MUSGRAVE, LTD.
Exclusive Agents
640 FORT ST.

TWO SPECIALS IN SMALL ACREAGES CLOSE IN

7 ACRES, HIGH LOCATION, four miles out of city, one acre in orchard and small fruits, balance all in cultivation. Ideal loganberry soil. Good modern nine-roomed house. Barns, chicken houses. City water. Clear title. On main highway. $5,000, or will take five-roomed modern bungalow, clear title, as first payment.

ALSO WE HAVE EIGHT ACRES, on waterfront, excellent shape re cultivation, very suitable for loganberries, has nice orchard, house, barns, etc. For $8,500 this is very much below market value.

WALLACE & ARCHER
1330 Broad Street Phone 1745

85 FARMS FOR SALE

FOR SALE—33-ACRE FARM OR BEAVER Lake Road, Royal Oak, Saanich. Mr Booth, adjoining farm, will show property. Apply George Parkinson, owner, Valley Farm, Cobble Hill.

140 ACRES, OTTER DISTRICT, FOR quick sale, $1,000, terms. T. S. McPherson, phone 1888.

12¼ ACRES, ALL GOOD LAND, fenced and cross fenced, nearly all cleared; chicken houses for 1,000, brooder houses for 6,000, hatchery, barn and cowshed, garage for two cars. Water laid to all buildings. The new six-room modern bungalow, with electric light, hot and cold water, stands in a delightful setting of shade trees and garden, and in one of the most fertile districts on the Island. For sale, with equipment **$10,500**

CROSS & CO.
Belmont House Opposite P.O.

OAK BAY TAXES

For 1929 will be increased by five per cent unless paid by Saturday

JUNE 29

The Collector's Department, Municipal Hall, will be closed on that day at

12 NOON

To avoid delay to themselves, persons paying taxes at the Hall are requested to pay, if possible, on or before

FRIDAY, JUNE 28

And to bring their tax notices with them

If unable to pay in full, taxpayers may make

PART PAYMENT

Thereby saving penalty on the part paid.

TIMBER SALE X11470

Sealed tenders will be received by the District Forester, Vancouver, not later than noon on the 3rd day of July, 1929, for the purchase of licence X11470, to cut 1,247,000 board feet of fir, cedar and hemlock on an area situated near Sheringham Point, Renfrew District.

Two (2) years will be allowed for removal of timber.

Further particulars of the Chief Forester, Victoria, B.C., the District Forester, Vancouver, B.C.

A Snap for the Garden Lover

Bungalow, five rooms, with sunroom, cement basement, furnace, surrounded with three lots, which is one of the prettiest places in all Victoria, being studded with a few oak trees, nice walks and lawns, in fact, it is a real Paradise. Was listed at $9,500, but as the owner is leaving for Europe will sacrifice for $4,250, which price includes furniture, taxes, and insurance on house for $4,000. NOW ACT QUICK. $30 per month, $300 cash, buys four-room modern bungalow on ¼-acre lot. $35 per month, which includes interest, with $300 cash, buys new modern stucco bungalow in Fairfield Estate. Four rooms, built-in bath, cement basement, furnace. Close to park and beach. Quarter-acre lots, $55 cash, 15 per month for $175 each. Lake Hill district, on bus line.

ARTHUR E. HAYNES, LTD.
Fire and Auto Insurance, Collections, Loans
728 FORT STREET
PHONES
Real Estate Dept. 315; Evenings 2744R

Bargains

6-Roomed House, in good condition, James Bay $2,100
Excellent 5-Roomed Bungalow, close to school and car line. Price $2,100
Fine Oak Bay Lot $300
Another lot $225

PEMBERTON & SON
525 Fort St. Phone 388

FOR SALE

At Snap Price

60 Feet on Broughton Street, 180 feet from Douglas.

Girdwood & Co., Ltd.

818 Broughton St.
Ground Floor, Pemberton Bldg.

SEA FRONTAGE
RESIDENTIAL
FOR SALE
COLES, HOWELL & Co., Ltd.
Phone 65 - Victoria, B.C.

ANTIQUES

Phones 1611, 906

Art Furniture, Etc.

Largest Selection on Pacific Coast

Bartholomew's

1113-19 and 1003 Fort Street and 913 Douglas Street

GORDON WILL MEET HOCKING IN NET FINAL

Victoria Tennis Club's Annual Tournament Nearing End—Semis in Ladies' Event Reached

GOOD MATCHES CARDED TODAY

The Victoria Lawn Tennis Club's open singles for men has reached the final, with D. M. Gordon and Bud Hocking the contenders. Hocking disposed of Reg. Corfield in a rather easy manner in two sets. Corfield was not able to get going, his placements just missing the lines by inches while Hocking did not make many errors.

Gordon and Corfield are in the semi-finals in the handicap singles, and Brown, the veteran, plays Hocking, while T. C. Holmes plays J. Bowden to determine who will be the other semi-finalist.

In the club championship ladies' singles, the semi-finalists are Miss Hope Leeming and Miss Mary MacFarlane (New Zealand), and Miss Mona Miller and Miss Marjorie MacFarlane, the New Zealand ladies' singles champion. These two games will take place today at 2:30 and 4:30 p.m., respectively.

Miss French has reached the final of the ladies' handicap singles and will meet the winner of Miss McLeod vs. Miss Gibson in the other semi-final bracket.

Agar and Merston have reached the final of the men's doubles handicap event, and will play the winners of Worsley and Reade vs. Whitney-Griffiths and Diespecker.

In the ladies' doubles the Misses Gibson and Lang have reached the finals in the lower bracket of this event and will play the winners of Misses Burrell and Blankenbach vs. Misses Miller and Campbell.

Only two pairs have reached the semi-finals, and it is expected there will be some good tennis in the remaining matches.

YESTERDAY'S RESULTS

The following are the results of the matches played yesterday:

Hocking defeated Corfield, 6-1, 6-2.

Holmes, plus 15, defeated Diespecker, plus 20, 6-4, 4-6, 6-3.

Miss French, plus 15, defeated Miss Lang, plus 15.3, 6-3, 6-2.

Agar and Merston, plus ½ 15, defeated Rayment and Wickett, minus 15.3, 6-4, 6-2.

TODAY'S DRAW

The following are the matches scheduled for today:

2:30 p.m.—Miss Hope Leeming vs. Miss Mary MacFarlane; Miss Mona Miller vs. Miss Marjorie MacFarlane.

4:30 p.m.—Miss McLeod vs. Miss Gibson.

5 p.m.—R. Hocking vs. I. G. Brown; T. C. Holmes vs. J. Bowden; Miss Oates and Diespecker vs. Mrs. Ford and Ford; Miss M. Campbell and Flett vs. Mrs. Merston and Merston.

6 p.m.—Misses Burrell and Blankenbach vs. Misses M. Miller and M. Campbell.

The finals of all events will be played on Saturday afternoon, commencing at 2 o'clock with the men's and ladies' club championship singles. The public is invited to witness the finals. A small admission fee will be charged.

V 3040

McCloy & Co.

Auctioneers

Sale Today

At 1:30 P.M.

In Our Large Auction Hall

Corner Pandora Avenue and Blanshard Street

Superior Furniture

Fine Chesterfield Set, Piano, almost new Dining and Bedroom Sets and a nice selection of Better-Class Furniture, Tents, Camping Outfits, Guns, Etc.

(As previously advertised)

V 3052

Auction Friday

At 1:30 P.M.

Nice, Clean

Bungalow Furniture

Excellent Heintzman Piano Radio, Etc.

At 1163 Chapman Street (Off Cook Street (Fairfield)

Belonging to a family leaving for a European tour.

On view Friday forenoon only.

McCloy & Co.

Auctioneers

MAYNARD & SONS

AUCTIONEERS

Instructed, we will sell at Salesrooms 727-733 Pandora Avenue

Tomorrow (Friday) 1:30 P.M.

Another Large Consignment of Well-Kept

Household Furniture Cabinet Gramaphones Etc.

Including in part: Two very good Cabinet Gramophones and Records, Oak Morris Chairs, Uph. Rattan Chairs, good Couches, Davenport, Bed Lounges, Library Tables, good Axminster and other Carpets, Dining Tables and Chairs, Gents' Bicycles, Single and Full-Size Beds, Springs and Mattresses, Dressers and Stands, Child's Cots, Steel Ranges, Gas Ranges, K. Tables, K. Chairs, two and four-burner Oil Stoves, Garden Tools, Mowers, Meat Safes, etc.

Full particulars Friday's Colonist. Also at 10:30 in Our Stockyard

Usual sale of Poultry, Rabbits, Vegetables, etc.

MAYNARD & SONS
Auctioneers Phone 837

ATTRACTIVE HOMESITES

On Island Highway, four miles from the city. Paved road. Low taxes. Ideally situated on Esquimalt Harbor. Large lots from, each $200

A. S. BARTON
111 Pemberton Bldg. Phone 3081

FRED. SMITH & CO.

Dealers in Antique and Modern Furniture

Agents Enterprise Ranges and Furnaces
Address: 1310 Broad Street

BABE RUTH HELPS BATTING AVERAGE

Bambino Displaces Lou Gehrig in Big Six—Jimmy Foxx Now Hitting .405

The five members of the Big Six who played yesterday had plenty of action, but the American League members got the best results. Babe Ruth got four out of five in the first game and one more hit in the second to lift his average to .333. Lou Gehrig hit three times in four attempts in the opener, but failed entirely in the second, and lost his tie with Ruth for fifth place. Jimmy Foxx hit twice in three trips to the plate.

The standing:

	G	AB	R	H	Pct
Foxx, Athletics	62	232	54	94	405
O'Doul, Phillies	63	251	57	90	387
Hornsby, Cubs	61	226	66	77	341
P. Waner, Pirates	60	237	43	80	338
Ruth, Yankees	49	165	40	55	333
Gehrig, Yankees	61	217	50	70	333

CHUCK WIGGINS LOSES TO NEGRO

George Godfrey Scores Technical K.O. Over Indianapolis Battler in Seventh Round

CLEVELAND, June 26.—George Godfrey, negro heavyweight, won by a technical knockout from Chuck Wiggins, of Indianapolis, in the seventh round of a twelve-round bout here tonight. Godfrey weighed 238 and Wiggins 194. The giant negro knocked Wiggins through the ropes and as he re-entered the ring dazed, Godfrey landed a series of blows to his face and body, and Wiggins went to his knees. The referee then awarded the fight to Godfrey.

SINGER DEFEATS PETRONE EASILY

Brilliant Young Lightweight Completely Masters New Yorker in Ten-Round Battle

NEW YORK, June 26.—Al Singer, brilliant young Bronx lightweight, gained an easy decision over Dominic Petrone, of New York, in the ten-round main bout at the Queensboro Arena tonight. Singer led all the way, and made himself the complete master of the situation when he opened a cut on Petrone's nose near the end of the fight that slowed up the Harlemite. Each weighed 129½ pounds.

EVEN MONEY OFFERED ON WOLFE-JACKSON BATTLE TOMORROW

VANCOUVER, June 26.—Del Wolfe, the slugging Bellingham heavyweight, and Young Peter Jackson have been installed as even money choices in their six-round bout here Friday night, headlining Jack Allen's card of five star six-round battles.

Jackson's greater experience and ring generalship are figured by some of the critics to be sufficient to beat Wolfe, but the Bellingham heavyweight's sensational punching power and good fights here have made him a great card.

The four other six-rounders are all real good-looking battles. Gordon Wallace meets Tommy Fielding, of Victoria, in the second feature bout. Nelson Ferguson, of Vancouver, is paired off with Pete Miller, of Tacoma, in the six-round special event.

Tommy McBeigh travels six heats with Bud Henry, of California, and Eddie Orsham, of Portland, and George Ainsworth of Vancouver, open the card in another six.

LAWN BOWLING

The ladies of the Burnside Lawn Bowling Club entertained the ladies of the Victoria Lawn Bowling Club on Tuesday afternoon, two rinks being in play. The score was Victoria ladies, 33; Burnside ladies, 23. During the afternoon the Burnside ladies served refreshments.

"Talk about a woman's sympathy! I told my best girl the other night that I was broke."

"What did she say?"

"She said so was our engagement."

CONCERT AND DANCE HELD BY VICTORIA CITY SOCCER ELEVEN

Members of the Victoria City Football Club and their friends were guests of the club at a concert and dance held at the Sons of Canada Hall last night to close the 1928-29 season.

The Jackson, Garrison, Milton and Peden trophies won by Victoria City during the past season were on display, while the individual members of the team were each presented with a miniature cup and gold medal. The presentations were carried out by Chairman P. C. Payne.

During the evening Miss Pie Taylor gave a tap dancing number and R. Soper delighted the gathering with a whistling solo. Refreshments were also served.

WINNIPEG, June 26.—Race results here today follow:

First race—Four and a half furlongs:
Western Light $3.80 $2.60 $2.40
Gertrude West 3.00 2.40
Cadmeado 2.80
Also ran: Freight Clerk, Donna Mae, Sarcee Baggage, Carrillo, Amelia May, Sis Turpin. Scratched: Oyster, Clark King.

Second race—Six and a half furlongs:
Merry Jest 16.40 14.70 12.70
Macusbla II 24.80 18.00
Blow Horn 4.00
Also ran: Forsseld, Fiery Rose, Mose Shapoff, Don Gasper, Wapita, Yorkshire Relish, Thelma C., Bontonniere. Scratched: High Card, Jack Shaw, Radical, C. Y. Worthington, Doug N. Johnson, Beowulf, Steve Richards.

Third race—Five and a half furlongs:
Kalisa 11.80 6.20 6.80
Roper 4.60 3.80
Carpe Diem 3.80
Also ran: Keegan, Alberta Lady, Margaret Elnora, Ann Oregan, Jonteel, Fanny Fay, Lauram, Little Avon. Scratched: Albert L., A. Lester, Patsy Burke, Queen Cup, Pop Shot, Sadie Thompson, Mount Elgin.

Fourth race—Mile and a sixteenth:
Miss Ida Brown $19.40 $10.80 $7.40
Plain Rock 16.00 9.00
My Destination 7.80
Also ran: Sixpence, Bikes, Flying Chief, Lisburn Lass, Whitzalar, Vennie Sue. Battle On, Fehrah, Jingo. Scratched: Nebraska Lad, Barbey Bill, Ensenada, Red Harvey, H. C. Basch, Strile.

Fifth race—One and a half furlongs:
Audrey Y $17.10 $7.20 $4.40
Duchess of York 4.40 2.70
Ancient Weapon 2.90
Also ran: Mungia, Dellar, Silent Stranger, Merry Mina, James Whittier. Scratched: Vesper Lad, Black Marquis, Teddy Loney, Olive Whittier.

Sixth race—Five and a half furlongs:
Cuevas 17.80 15.70 14.50
Wildrake 10.80 4.00
Ned Pennant 4.00
Also ran: Dr. McAmis, Betty Haskell, I Told You, Joplin, Swift Shot, Nawes, Woodface. Scratched: Lady Clark, Fine Manners, Regida.

Seventh race—Mile and one-eighth:
Revellion 8.40 14.40 16.60
Argus 7.20 4.40
Shasta Maple 4.00
Also ran: Liberty, Bryn Dear, Parnell, Heatherdale, Serosus. Scratched: Frank Menke.

OVERNIGHT ENTRIES

First race—$700, three-year-olds and up, claiming; five and a half furlongs:
Lampasas 97
Skiatook Chief 104
Mala 112
Miss Gay 108
Sis Sapp 100
Runogin 100
Cellini 110
Clem Lewis 102
Gin Gin 108
Royal George 109
Miss Finlay 107
A. Lester 112
Also eligible—
Ensenada 103
Fleer 100
Queen Cup II 107
Pure Dee 111
Merry Jest 109
Little Avon 111

Second race—$700, three-year-olds and up, claiming, five and a half furlongs:
Dan N 100
Sonny 106
Handsome Star 100
Huauinca 109
Norfield 104
Gambling Yany 111
Snoqualmie 109
Audrey C 100
Ballymahon 107
Amen 104
Japidee 100
Marcus Sugarbus 104
Also eligible—
Boomerang 110
Martinas 107
St. Ann 80
Santa Maida 109
Happy Imp 107
Pop Shot 102

Third race—$800, three-year-olds and up, claiming, six and a half furlongs:
Koba 104
Beowulf 104
Mabel Seth 107
Shasta Pope 100
Confluente 104
Nunprida 109
Silver Wings 102
Puss 100
Sheffield 107
Kinsman 102
Steadfast II 102
Kalito 100
Also eligible—
Don Gasper 100
High Card 104
Moda 104
Margaret Elnora 106
Carpe Diem 100
Albert 100

Fourth race—$800, three-year-olds and up, claiming, five and a half furlongs:
Mount Elgon 113
High Win 101
Bremerwald 107
Borodale 104
Levulose 108
Charlotte Nall 102
Orel 101
Red Pennant 100
Queen Anne Marie 104
Knighthood 104
Merry Man 104
Lela M 109
Also eligible—
Frank Allen 97
Canasue 110
Betty Haskell 106
Roper 106
Alberta Lady 97
Oaberdine 112

Fifth race—$1,200, Fort Garry Handicap, all ages, five and a quarter furlongs:
Missirlia 80
Taddywaws 122
Miss Lester 38
Mashary 88
Guinea Hen 110
Roundup 100
Conciliation 100
Proctor Rug 126
Peralta 115
Swift Shot 94
Subway Tube 112
Kit Carson 103
Silent Messenger 110
Rushmayne 93

Sixth race—$800, three-year-olds and up, claiming, mile and a sixteenth:
Virginios 100
Bobby Jones 107
Pas Chance 111
Red Ransey 112
Little Vines 104
Bora 111
H. C. Basch 105
Welly 108
Sea Fairy 107
Rams 100
Oneida 100
Also eligible—
Belle Fay 102
Captain Adams 100
Blow Horn 107
Battle On 100
Orts K 100
Barbey Bill 100

Seventh race—$800, three-year-olds and up, claiming, mile and a sixteenth:
Petchina 80
Coffee Shop 91
Frank C. Menke 100
Conciliation 103
Mistletoe 100
Master Michael 100
Miss Beurire 106
Nebukai 80

("Can'ts" are the curse of every community."—Mr. Lloyd George.)

C.N.R. Hotel for Vancouver

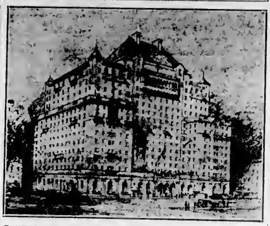

ONE of the finest hotels on the Pacific Coast is now under construction in the heart of Vancouver for the Canadian National Railways. The excavation for the foundations has been completed and the steel contract awarded, and work will be pushed vigorously until the hotel is ready. This fine building, which will occupy a prominent place in the downtown section of the city, will be known as the Canadian National Railways Hotel. It will contain 500 bedrooms and will be wholly modern in all its facilities. Particular attention will be paid to banquet and convention hall facilities. The photograph shows the architect's conception of the new hotel as it will appear when completed.

Eddie Held Advances In Golf Medal Event

Turns in 143 in Qualifying Round for Metropolitan Amateur Title for Only Important Change in Weekly Golf Averages

With only amateur events being decided, there was little change in the golf medal standings during the past week.

The most notable advance was that of Eddie Held, whose 143 in winning the qualifying round of the Metropolitan amateur championship advanced him several laps in the standing, and gave him fifth place among the amateur medalists.

THE AVERAGES

Player	18-Hole Rounds Played	Total Strokes	Low Score	Average Per Round
Horton Smith, Joplin, Mo	67	9,300	66	73 45-67
*Dr. O. F. Willing, Portland, Ore	8	581	80	73 5-8
W. Macfarlane, N Y	14	1,017	66	73 9-14
L. Diegel, N Y	28	1,985	67	73 21-28
Y. Armour, Detroit	61	8,459	68	73 60-61
J. Beaupre, Detroit	2	146	70	73
G. Sarazen, N Y	30	2,251	67	73 4-30
W. Hagen, N Y	57	4,168	67	73 7-57
W. Mehlhorn, N Y	61	4,467	64	73 14-61
D. Shute, Columbus, O	34	2,489	67	73 6-17
J. Forrester, Short Hills, N J	24	1,752	69	73 7-24
L. Nabholtz, Houston, Tex	10	733	70	73 3-10
R. Cruickshank, N Y	43	3,156	68	73 20-43
C. Gamber, Detroit	2	147	70	73 1-2
W. Burke, Port Chester, N Y	67	4,929	66	73 38-67
N. Cooper, Buffalo	42	3,097	67	73 31-42
N. Ciuci, Bridgeport, Conn	57	4,207	68	73 46-57
P. Morrison, Los Angeles	21	1,551	68	73 6-7
Al Espinosa, Chicago	63	4,654	68	73 55-63
*G. Voigt, N Y	15	1,102	68	73 7-8
A. Watrous, Grand Rapids	24	2,098	68	73 6-8
Macdonald Smith, N Y	13	962	69	74
*E. Driggs, N Y	4	296	72	74
O. Christ, Rochester, N Y	26	1,938	69	74 1-13
*G. Von Elm, Detroit	39	2,075	69	74 9-39
O. Dutra, Los Angeles	26	1,953	70	74 9-26
J. Farrell, N Y	50	3,707	69	74 7-50
F. Galletti, Milwaukee	33	2,539	68	74 6-35
C. Beer, Los Angeles	34	2,537	64	74 2-17
J. Kirkwood, Albany	28	2,070	64	74 2-14
C. Guest, Detroit	21	1,560	68	74 7-7
R. Macdonald, Chicago	18	1,347	67	74 5-18
J. Rogers, Denver	30	2,875	68	74 11-30
F. Golden, Paterson, N J	67	4,980	67	74 22-67
D. Williams, Westfield, N J	30	2,228	68	74 7-10
F. Welsh, Appleton, Wis	51	3,796	67	74 22-51
R. Dudley, Los Angeles	78	5,807	68	74 35-78
F. Loos, Chicago	20	1,486	68	74 9-20
M. Duirs, Tacoma, Wash	20	2,160	68	74 10-19
C. Wood, Forest Hills, N J	58	4,313	68	74 20-58
W. Hutchison, Los Angeles	69	2,082	67	74 38-40
D. Jeffers, Los Angeles	24	1,947	69	74 12-24
I. Black, San Francisco	16	1,347	71	74 6-6
*E. Held, N Y	12	874	69	70 12-13
C. MacAndrew, Laconia, N H	8	600	72	75
T. Manero, N Y	56	4,201	68	75 1-66
*J. Dawson, Chicago	23	1,720	71	75 1-21
W. Klein, N Y	20	1,501	69	75 1-00
J. Junor, Portland, Ore	25	1,877	71	75 2-25
Abe Espinosa, Chicago	28	2,103	69	75 2-28
E. French, Youngstown, O	8	601	71	75 1-8
J. Turnesa, N Y	10	3,747	67	75 7-00
W. Hunter, Los Angeles	67	2,081	71	75 9-9
Y. Nakiata, Youngstown, O	40	2,688	69	75 11-40
J. Hutchison, Chicago	12	908	74	75 8-12
L. Schmutte, Lima, O	32	2,418	70	74 15-32
E. Kocsis, Detroit	2	151	72	75 1-2
R. Hancock, Lynchburg, Va	14	1,455	69	75 10-14
*M. McCarthy, Jr, N Y	5	376	75	75 1-5
J. Terrant, Los Angeles	15	1,124	70	75 8-9
H. Hampton, Chicago	15	1,125	70	75 2-3
N. McIntyre, Indianapolis	16	1,211	69	75 11-16
W. Pursey, Seattle	7	528	73	75 5-7
E. Homans, Englewood, N J	10	749	73	75 6-8
*J. Guilford, Boston	9	683	70	75 5-9
*O. Moe, Portland, Ore	8	607	70	76 7-8
C. Walker, Englewood, N J	20	2,205	70	76 1-20
T. Kerrigan, N Y	34	2,589	70	76 5-34
M. Brady, N Y	23	1,753	70	76 5-23
*F. Finlay, Redlands, Cal	2	153	76	76 1-2
J. Barnes, N Y	8	610	71	76 1-4
N. Christian, Portland, Ore	14	1,069	80	76 5-14
R. Shave, Cleveland	29	2,216	71	76 12-29
N. Stuile, Chicago	38	2,758	69	76 4-6
*C. Evans, Chicago	6	383	71	76 3-6
*P. Coleman, Los Angeles	29	2,213	73	76 19-29
D. Linares, Los Angeles	10	767	73	76 7-10
*F. Dolp, Portland, Ore	8	614	71	76 2-4
J. Jones, Seattle	21	1,611	79	76 5-7
Mel Smith, Portland, Ore	25	1,918	72	76 16-25
F. Nodia, Seattle	31	2,380	80	76 24-31
H. Beer, Los Angeles	10	780	70	76 4-6
D. Black, Vancouver	4	308	76	77
E. Richter, St. Louis	44	3,374	71	77 2-17
O. Paulson, Ft. Wayne	27	2,094	71	77 7-29
*N. Mackenzie, Washington, D C	4	919	73	77 1-4
O. Martin, Los Angeles	21	1,631	71	77 8-21
F. McLeod, Washington, D C	7	542	74	77 3-7
R. Stonehouse, Indianapolis	17	1,327	73	78 1-17
W. Reid, Detroit	24	1,846	74	76 12-24
*J. Sweetser, N Y	2	158	78	79 1-2
C. Hueston, Seattle	2	284	74	79 2-4

*Amateurs

(Records based on tournament individual medal play only for season starting November 1928 and ending November, 1929.)

HIDDEN-HOLE MEET WILL HE HELD AT UPLANDS TOMORROW

The draw for the hidden hole competition to be held at the Uplands Golf Club tomorrow for ladies was announced yesterday. Nine fair sex mashie wielders have entered and the draw follows:

Mrs. Jackson vs. Mrs. Watson.
Mrs. Wilding vs. Mrs. Tanner.
Mrs. Cameron vs. Mrs. Semple.
Mrs. Geiger vs. Mrs. Combe.
Miss Wolfenden, a bye.

Nervous and Run Down The Least Noise Would Bother Her

Mrs. R. Burton, Oshawa, Ont., writes: "Three years ago I was so nervous and run down that I could hardly bear to have the children make a noise, it would bother me so.

"A friend advised me to take

and after taking two boxes I began to feel stronger, looked better and the color came back into my cheeks, and now I am feeling fine again."

Price 50c. a box at all druggists and dealers, or mailed direct on receipt of price by the T. Milburn Co., Ltd., Toronto, Ont.

LACROSSE MEETING WILL BE HELD AT Y.M.C.A. TONIGHT

An important meeting of the Victoria Lacrosse Association will be held this evening at the Y.M.C.A. at 8:30 o'clock. Representatives are expected from each team, and all those interested are invited to attend.

"Bobby, I hope you didn't tell your daddie that you saw me kissing your sister Ethel last night."

"I didn't have to. Ethel woke us all up after you'd gone and told us herself."

A detachment of the 16th Canadian Scottish Regiment has been formed in Duncan. Though this is quite recent, these members of the nonpermanent active militia show great keenness and remarkable progress in the work.

She—I will marry only a man whose income has at least five noughts.

He—I am your man, mine is all noughts.

Eastern Markets

News and Comment on Business Supplied by R. P. Clark & Co. (Victoria), Limited

STOCK LETTER

Apparent indifference of the market to 10 per cent money is based on the belief that high rates will be of short duration, and probably lower by the beginning of the week. It is not felt that the credit situation has again turned for the worse, but that, with the month-end disbursements provided for, a more normal condition will obtain, with rates perhaps as they were through the second half of May and the first half of June. Following the declaration of dividends at the rate of $7, profit taking came into Anaconda, but the stock at or around present prices, we think, is relatively cheap.

The equipments have done little or nothing in the current phase of the market, and we think that they should show shortly signs of greater strength. The rise which American Locomotive and American Car & Foundry had a few weeks ago, on news that orders were distinctly on the upgrade and of such volume as to warrant the expectation of comfortable margins above dividends, did not, we think, fully discount the situation, and we would buy American Locomotive and American Car & Foundry.

In our opinion American Steel Foundries is another attractive issue in this particular group. Both National Dairy Products and Borden continue, we believe, to be well bought and are issues whose individual merits entitle them to reach still higher market valuations. We would continue to maintain long positions in U.S. Steel common, anticipating that the stock will make a new high for the year. There is no doubt of an extensive long position in Sinclair, and the disappointing action of the oils during the recent weeks undoubtedly has caused steady liquidation of speculatively held stock. The shares have receded from a high of 45 and are reaching a point where, we think, they are a purchase and not a sale. Possibilities of satisfactory second quarter earnings by the integrated petroleum companies have been obscured by all the discussion and agitation over the failure of the so-called conservation problem to be successfully solved.

TRADING ITEMS

Continental Can has turned definitely upward and will probably get into new all-time high territory. The stock is in strong hands and on earnings is entitled to sell 15 or 20 points higher.

It is reasonable to expect American Locomotive will show earnings of around $16 per share for the year, which would justify a move up to around 150.

American Smelting & Refining will probably meet some resistance around 110 to 112 level, but, once through 112 on volume, it should quickly work up to around 118.

Timken earnings for 1929 should run well ahead of last year. The company has benefited largely through the large volume of Ford production. Timken should show a net of between $9 and $10 per share for the year.

International Telephone & Telegraph has developed large earning power and should continue to advance.

Selected rails continue to make new highs. In this group we believe Missouri Pacific is worth watching and expect greater buying interest in the near future. Missouri, Kansas & Texas has an excellent opportunity of topping the year's high of 55.

We expect Bendix to do much better and recommend Harvester as one of the most attractive industrials on the list.

STOCK OPINIONS

Morrison & Townsend—The best policy apparently is to buy good stocks on weakness, confining purchases to issues which are showing good earnings in relation to selling price.

Prince & Whitely—Copper buying is expected to increase from now on, and we are of the opinion that Kennecott is likely to assume leadership in this group.

Fenner & Beane—We would consider any further reaction in the nature of an opportunity to purchase sound issues in well-situated industries, particularly favoring rails, coppers, steels and motors and motor accessories.

WALL STREET MIRROR

United Gas & Improvement new, which is scheduled to be listed on the big board this week, is in for an immediate advance. The stock, which closed around 45 on the curb Tuesday night, should be bought at market and held for at least 50 3-4. Merger reports linking Timken and Marlin Rockwell continue to be heard. The latest basis of exchange is reported to call for eleven shares of Marlin Rockwell for ten of Timken. On such a basis "MR" is away out of line. Allied Chemical is at last moving as it should. It is on its way to 400. "ACD" is more of bank stock than anything else now. An offering of Anaconda stock by one of the big banking institutions is expected. This will not be new stock, but will be stock accumulated and will be offered to bank clients. Among the high grade issues headed for better prices are Dupont, International Tel. & Tel. and Atlantic Refining. The last named selling on a basis of ten times earnings should be well above 80.

METAL MARKETS

LONDON, June 26.—Standard copper, spot £72 17s 6d; futures £72 7s 6d.

Electrolytic—Spot £83 15s; futures £84 15s.

Tin—Spot £201 5s; futures £204 12s 6d.

Lead—Spot £23 15s; futures £23 10s.

Zinc—Spot £26; futures £25 12s 6d.

AT NEW YORK

NEW YORK, June 26.—Copper steady; electrolytic, spot and futures, 18.

Iron steady; unchanged.

Tin steady; spot 44.50; futures 45.25.

Lead steady, spot, New York 7.00, East St. Louis 6.85.

Zinc steady; East St. Louis, spot and futures, 6.70.

Antimony, 8.70 to 8.75.

MONEY MARKETS

LONDON, June 26.—Money 3 7-8 per cent. Discount rates: Short bills 5 3-8 per cent; three months' bills 5 3-8 to 5 7-16 per cent.

AT NEW YORK

NEW YORK, June 26.—Call money steady; 10 per cent all day.

Time loans easier; 30 days 8, 60 to 90 days 8; 4 to 6 months 7 3-4.

Prime commercial paper 6.

Bankers' acceptances unchanged.

NEW YORK SUGAR

NEW YORK, June 26.—The raw sugar market was quiet and unchanged early today. No sales were reported, but both Cuban and duty free sugars were offered at 2.58, duty paid. Refined was unchanged at 5.00 for fine granulated. There was no new business reported, but good withdrawals on old contracts.

SILVER MARKETS

LONDON, June 26.—Bar silver 24 3-16d per ounce.

AT NEW YORK

NEW YORK, June 26.—Bar silver 52 1-4. Mexican dollars 39 5-8.

VANCOUVER WHEAT

VANCOUVER, June 26.—Futures quotations:

	Open	High	Low	Close
July	120⅝b	122⅛b	120⅝b	122⅛b
November	121b	122⅝b	121b	122⅛b

Cash prices—No. 1 Nor. 122⅛, 2 Nor. 119⅛, 3 Nor. 114⅛, 4 wheat, 111⅛, 5 wheat, 99, 6 wheat, 87⅛, feed, 80⅛.

"Torchy" Peden Adds Another Win to String

TORONTO, June 26.—"Torchy" Peden, Victoria, B.C., amateur, continued his sensational riding in the professional ranks here last night when he won his third straight victory in the twenty-five-mile circle races, paced with Jules Matton, Montreal. Bobby Walthour, Atlanta, Ga., won the quarter-mile Canadian Championship and with Sammy Eastman, New York, proved best in the sprint.

Jack Costello, Ireland, defeated Marcel Blondet, France, in the half-mile handicap.

SOUND AUCTION BRIDGE

By WILBUR C. WHITEHEAD

The World's Greatest Authority

Original Two No Trump At Contract

North: ♠ A 5; ♥ 10 8 7 3; ♦ 10 7 4; ♣ 4 6 4 3
West: ♠ 10 8 7 2; ♥ J 2; ♦ 9 8 6 3; ♣ Q 6 5
East: ♠ Q 6 4 3; ♥ K 5 5 4; ♦ K J 5; ♣ K 3
South: ♠ K J 9; ♥ A Q 6; ♦ A Q 2; ♣ A 10 7 2

Auction Bidding

1st Round

South	One No Trump
West	Pass
North	Pass
East	Pass

Contract Bidding

1st Round

South	Two No Trumps
West	Pass
North	Three No Trumps
East	Pass

It is of interest to note that every hand but one in this deal is a No Trump rather than a suit type of distribution. Also, that in but one suit (Clubs) is there a probable long card trick for the Declarer.

Auction bidding: South bids one No Trump originally and neither adversaries nor partner have any reason for disturbing this bid.

SALIENT POINTS OF THE BIDDING

Contract Bidding: While South has one of the requirements for an original bid of three No Trumps, to wit: all four suits doubly stopped, he is lacking in sufficient high card strength (5 Quick Tricks) for such bid. His 4 Quick Tricks and double stoppers are, however, ample for an original bid of two No Trumps which, West passing, North with the Ace in hand raises to three.

The importance of the original two bid with powerful distributed holdings is thus demonstrated. Should South bid one No Trump, North has neither an assist nor a take-out, nor have opponents any sound overcall, with the result that a game score would be missed on this deal.

THE PLAY

West leads initially the 2 of Spades, the 5 is played from Dummy, East the Queen and South wins with the King. South, reading West as holding but a four card Spade suit, goes over to the Ace of Spades in Dummy and leads the Jack of Clubs to the third trick. East covers with the Club King, South wins with the Ace and continues with the 7 of Clubs. West plays the 8, North the 3 and East the 6. Declarer now plays the 2 of Clubs from Dummy, the 10 from own hand, West winning with the Queen and, receiving no encouraging discard from East, continues with a Spade. South wins with the Jack and goes over to Dummy by leading his 2 of Clubs and overtaking with the 4. His next procedure, as to which finesse he will take, depends upon East's discards. If East discards two Diamonds, he will take the Diamond finesse; if East discards two Hearts, the Heart finesse. If East discards one Heart and one Spade, he will take the Heart finesse and, if it hold, lay down the Ace of Hearts and then throw East in the lead with the high Heart, thus forcing East to lead to his Diamond holding. So played, Declarer scores four odd, to wit, three Spade tricks, two Hearts, two Diamonds and three Clubs.

It will be seen that North's Ace of Spades actually produced three tricks for the partnership, first a trick itself; second, a third trick in Spades which might not have been made but for its possession; and third, a trick in Clubs as it enabled Declarer to get into Dummy's hand and finesse the Club suit through East's King.

Copyright, 1929, Auction Bridge Magazine, Inc. Distributed by Bell Syndicate, Inc.

THAT CERTAIN PARTY

By Jack Wilhem

POLLY AND HER PALS

The Somnabulist

By Cliff Sterrett

TILLIE THE TOILER

That'd Mean Not "Write" at All

By Westover

S'MATTER POP

A Great Invention

By C. M. Payne

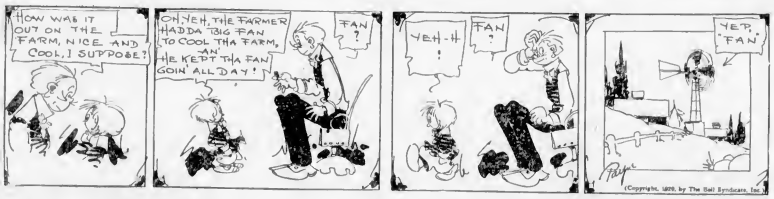

BOBBY THATCHER

An Old Friend

By George Storm

JANE ARDEN

By Monte Barrett and Frank Ellis

KRAZY KAT

JUST LIKE A WOMAN

EMBARRASSING MOMENTS

"Two very prim, old-fashioned ladies were discussing the modern generation.

"Yes," said one, "I don't know what the world is coming to—women manoeuvering as men—"

"Yes," chimed in the other, "and everybody is suspected too. Why, only yesterday, I received a letter addressed to 'Dear sir or madam!'"

Augustino Sandino, the Nicaraguan general, is to seek safety in Mexico. A lot of Mexican generals will be greatly interested if he finds any.—San Diego Union.

Old Lady—"I believe in root treatment. It is awful not to know what you have died of!"

COLONIST DAILY COMIC FEATURE

S'MATTER POP? -:- The Thorough Test -:- By C. M. PAYNE

(Copyright, 1929 - by Bell Syndicate, Inc., Trade Mark Reg. U. S. Pat. Off.)
Great Britain Rights Reserved

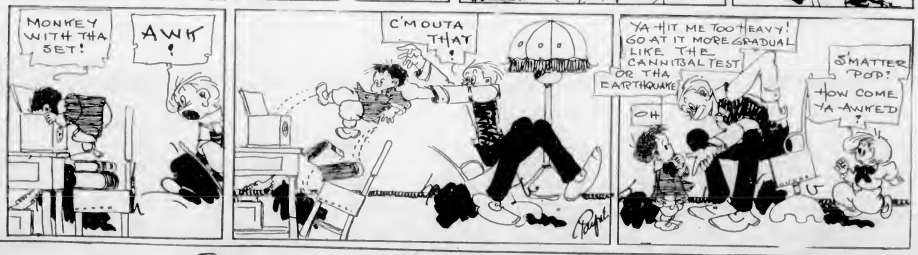

INSTALLATION OF OFFICIALS HERE JULY 4

President-Elect Carmichael and Rotary Directors to Take Office at Supper Fete Next Week

MR. NICHOLAS IS SPEAKER TODAY

President-elect Alfred Carmichael and the other 1929-30 officials of the Victoria Rotary Club will be installed in their respective posts at a dinner meeting of the organization, which will be held in the Empress Hotel ballroom next Thursday night, July 4. In addition to the installation ceremonies, there will be a programme of cabaret turns and dancing. Rotarians James H. Fletcher, James Adam, Ivan Awde and Victor Clarke are members of the committee, who are working hard to arrange the party. The children will be accompanied by their ladies at the fete.

Mr. B. C. Nicholas, a past president of the Victoria Kiwanis Club, will address the Rotarians at their luncheon in the Empress Hotel today on the theme "Canada's Position in the League of Nations." The programme is in charge of the club's Canadian advisory committee, of which Mr. W. P. Marchant is chairman.

Following today's luncheon meeting, the members will pay a visit to the B. Wilson Company's cold storage plant, where the precooling of the strawberry crop is now in full swing.

The Social Service League has invited members of the Rotary Club to the official opening of the Sunshine Camp at Saanenos this afternoon from 3 to 5 o'clock. The first party of visitors to the camp went out on Monday in a motor coach provided by Rotary's welfare fund.

Every Morning is "Good Morning"

when your system is regulated and toned up with

ABBEY'S

The Morning Health Salt

Burgess Bedtime Stories

Jenny Wren Hunts in Vain

By THORNTON W. BURGESS

Persistence is a virtue when 'tis put
to proper use.
But even a virtue, it would seem,
may sometimes lack excuse.
—Old Mother Nature

Jenny Wren couldn't forget that queer insect in the shed of Farmer Brown's house. You will remember it was what is called a House Centipede. So she kept going back to look for it again. She didn't see it until the next day and then she spied it. She darted at it. As before, it ran into a crack. Jenny grabbed twice. Each time all she got was a leg and these she dropped. For a moment she quite lost her temper. But when she had calmed down a little she heard again that funny little squeak. This time there were two squeaks. That is to say, a squeak came from two different places.

Jenny cocked her head to one side to order to listen to it. It sounded like the very faint squeak of an insect.

"There must be two of them," said Jenny to herself. "It's queer I can't find them."

Just then Mr. Wren joined her. "What are you hunting for in here?" he demanded.

"Listen!" said Jenny.

Mr. Wren cocked his head on one side and listened. "There are some insects around here," said he, and began to look about.

"That's what I thought, but I can't find them," said Jenny.

"What are those things kicking down there?" asked Mr. Wren.

"Legs," replied Jenny. "Twice I've tried to catch a queer fellow with long legs and all I've got was those legs."

"That noise seems to come from around them somewhere," said Mr. Wren, listening more intently than ever.

"I know it," said Jenny, "but you can see for yourself that there are no insects around them."

It was true. There wasn't the smallest of insects to be seen anywhere about. You may be sure that two pairs of bright eyes like those of Jenny and Mr. Wren would have seen the smallest insect. It was very mysterious. Together they hunted all over, but all their hunting was in vain. Finally they gave it up, for they could waste no more time with those hungry babies over in the nest.

But Jenny Wren couldn't forget that mysterious squeaking. She came back later. There was no squeaking. Once more she looked everything over thoroughly, then finally gave it up. "It is too much for me," said she. "I wonder if I shall hear that squeaking here again. I don't like mysteries. I don't like not being able to find things I know I ought to find."

"What are you hunting for in here?" he demanded

Every morning she first thing Jenny Wren went to look for that Centipede, and every morning she stopped a minute or two to listen for those queer squeaking. But she didn't see the Centipede and she didn't hear the squeaking. Meanwhile the babies were growing fast and requiring more and more food. She forgot all about the Centipede. There was no time to think about anything but food. It was food, food, from morning till night. She and Mr. Wren hardly had time to get enough for themselves. Hungry babies must be fed.

(Copyright, 1929, T. W. Burgess)

The next story: "Mr. Wren solves the mystery."

"I'M ALONE" CASE ANNOUNCEMENT IS LOOKED FOR SOON

WASHINGTON, June 26. — Honorable Vincent Massey will return here tomorrow from Ottawa, where it may be surmised he has discussed the famous I'm Alone case among other things, with the Prime Minister.

Under the agreement reached each country is to appoint an arbitrator, and these are to endeavor to reach an amicable agreement on the issues at stake. It is expected the names of these two men will be announced on Mr. Massey's return, but in any event before the end of June. It is anticipated each country will appoint an eminent jurist.

If the arbitration board of two fails to agree, reference will be made to the peculiarly claims' tribunal set up in 1920 by treaty between Great Britain and the United States.

Ambassador Helps Mexico

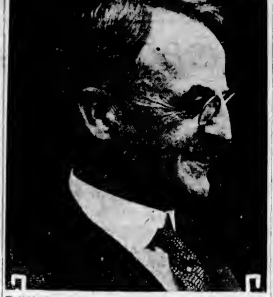

DWIGHT W. MORROW, Ambassador for the United States in Mexico, who is helping to clear up the religious question in South America in regard to the return of many exiled bishops and clergy of the Mexican church.

Radio Programmes

By Courtesy of Radio Dealers

Summary of Schedule of Victoria and Other Pacific Coast Stations

CPCT, Victoria, B.C. (476.5m)—8 a.m. Morning market reports. 4 p.m. Tea dance market quotations. 6.15. The Business Woman's Club. 7.30. Concert by Victoria Musical Society, oratorio by Handel's "Messiah." 8. Lecture on "The Marriage Relationship." 8. Dance Cafe Song Team "Del Mirror Coers" (Waxer). Andantino in D Flat (Kreisler). 8.15. Dance Cafe Song Team. 8.30. Lecture on the Movies. Organ Interlude (Waxer): "Style" (Bach). March Pontifical (Lemmens). 7.15. "Which Way to Town," Saxony's Garden Building, after Dance Cafe Song Team. 8.30. Dance music. Song Team. Wee Coast Interlude. Service, Lorie Watch: current time signal 11. The Crystal Garden Orchestra, presented by The Daily Colonist.

National Broadcasting Company—10.30-11.30 a.m. Morning Devotional Service. 1.30-2 p.m. Music of Berlioz. "The Hour of Minds." 6-6.30. Salons, Stuart orchestra. Transcontinental. 8 60-9 Radio World With Libby. (Trans-continental). 9-10 p.m. Dance Music. 10-10.30 p.m. Standard Symphony hour. 8.30. Minsky Line. 10-11. Number hour. 11-12 midnight. Dance Orchestra.

KGO, Salt Lake City, Utah (302.8m)—1.30 p.m. Salt Lake Paper Dance. 5-6. Informal studio programme. 6-7. Conservation of Vision. 8. Halsey, Stuart & Co. 8.15. Lowell Thomas and his Bottle Boys. 8.30. Jack Sharpsteen, tenor, and group. 7.30. LaPorte Trio. The Apollo Male Quartette. 8.30. Tabernacle organ and choir. 9. Bohemia Orchestra. 10. Amos n' Andy. 10.15. Dance music.

American Broadcasting Company—7-8 a.m. Yon Yonson. 11-12 p.m. Overture D. Gerrie. 8-9. Golden Hour Orchestra. 9-10. Dance Orchestra. 10-11 p.m. 10. Devotional service. 10-11. Rhythm Aces. 10-11. American Popular Orchestra. 11-11.30. Olympic Concerts with Anthony Frasso. 11-12 a.m.-10 noon. Dance music. 12-1 p.m. Dance music. Kaiser. 12 (noon)-1 p.m. Jordan Music Rhythm Aces. 1-1.30. Pacific Trio. 1-60 p.m. Dance Orchestra. 2.30-3 John and Mel Kaiser, piano and guitar, piano duet. 3-4 p.m. V. P. Sexo. 4-5.30. Tuxedo Dance Orchestra.

KFI, Los Angeles, Cal. (467.7m)—8.30 a.m. Morning Devotional Service. 1.30-2 p.m. Matinee Dance Music. 6-6.30. Salons, Stuart orchestra. Transcontinental. 8 60-9 Radio World With Libby. (Transcontinental). 9-10 p.m. Dance Music. 10-10.30 p.m. Standard Symphony hour. 8.30. Minsky Line. 10-11. Number hour. 11-12 midnight. Dance Orchestra.

KSL, Salt Lake City, Utah (302.8m)—1.30 p.m. Salt Lake Paper Dance. 5-6. Informal studio programme. 6-7. Conservation of Vision. 8. Halsey, Stuart & Co. 8.15. Lowell Thomas and his Bottle Boys. 8.30. Jack Sharpsteen, tenor, and group. 7.30. LaPorte Trio. The Apollo Male Quartette. 8.30. Tabernacle organ and choir. 9. Bohemia Orchestra. 10. Amos n' Andy. 10.15. Dance music.

American Broadcasting Company—7-8 a.m. Yon Yonson. 11-12 p.m. Overture D. Gerrie. 8-9. Golden Hour Orchestra. 9-10. Dance Orchestra. 10-11 p.m. 10. Devotional service. 10-11. Rhythm Aces. 10-11. American Popular Orchestra. 11-11.30. Olympic Concerts with Anthony Frasso. 11-12 a.m.-10 noon. Dance music. 12-1 p.m. Dance music. Kaiser. 12 (noon)-1 p.m. Jordan Music Rhythm Aces. 1-1.30. Pacific Trio. 1-60 p.m. Dance Orchestra. 2.30-3 John and Mel Kaiser, piano and guitar, piano duet. 3-4 p.m. V. P. Sexo. 4-5.30. Tuxedo Dance Orchestra.

KGW, Portland, Ore. (491.5m)—8 a.m. Morning Devotional Service. 1.30-2 p.m. Music of Berlioz. "The Hour of Minds." 6-6.30. Salons, Stuart orchestra. Transcontinental. 8 60-9 Radio World With Libby. (Transcontinental). 9-10 p.m. Dance Music. 10-10.30 p.m. Standard Symphony hour. 8.30. Minsky Line. 10-11. Number hour. 11-12 midnight. Dance Orchestra.

KOMO, Seattle, Wash. (305.9m, 970kc)—1 p.m. Orchestra with Drowsland Michael Dance Orchestra. 5-6. Dance music. 6-7. Salons dance orchestra. 6-7. Dance orchestra. 7. Dance music. 7-8. Dance music. 8. Dance music. 8-9. Dance music. 9-10. Dance music. 10-11. Dance music. 11-12 midnight. The Crystal Garden Orchestra.

KOMO, Seattle, Wash. (305.9m, 970kc)—1 p.m. Orchestra with Drowsland Michael Dance Orchestra. 5-6. Dance music. 6-7. Salons dance orchestra. 6-7. Dance orchestra. 7. Dance music. 7-8. Dance music. 8. Dance music. 8-9. Dance music. 9-10. Dance music. 10-11. Dance music. 11-12 midnight. The Crystal Garden Orchestra.

KGO, Oakland, Cal. (361.2m, 790kc)—8 a.m. Morning Devotional Service. 1.30-2 p.m. Matinee Dance Music. 6-6.30. Salons, Stuart orchestra. Transcontinental. 8 60-9 Radio World With Libby. (Transcontinental). 9-10 p.m. Dance Music. 10-10.30 p.m. Standard Symphony hour. 8.30. Minsky Line. 10-11. Number hour. 11-12 midnight. Dance Orchestra.

KGW, Portland, Ore. (491.5m)—8 a.m. Morning Devotional Service. 1.30-2 p.m. Music of Berlioz. "The Hour of Minds." 6-6.30. Salons, Stuart orchestra. Transcontinental. 8 60-9 Radio World With Libby. (Transcontinental). 9-10 p.m. Dance Music. 10-10.30 p.m. Standard Symphony hour. 8.30. Minsky Line. 10-11. Number hour. 11-12 midnight. Dance Orchestra.

KOMO, Seattle, Wash. (305.9m, 970kc)—1 p.m. Orchestra with Drowsland Michael Dance Orchestra. 5-6. Dance music. 6-7. Salons dance orchestra. 6-7. Dance orchestra. 7. Dance music. 7-8. Dance music. 8. Dance music. 8-9. Dance music. 9-10. Dance music. 10-11. Dance music. 11-12 midnight. The Crystal Garden Orchestra.

KOMO, Seattle, Wash. (305.9m, 970kc)—1 p.m. Orchestra with Drowsland Michael Dance Orchestra. 5-6. Dance music. 6-7. Salons dance orchestra. 6-7. Dance orchestra. 7. Dance music. 7-8. Dance music. 8. Dance music. 8-9. Dance music. 9-10. Dance music. 10-11. Dance music. 11-12 midnight. The Crystal Garden Orchestra.

Edward Parsons Plays During Sunset Hour

Tonight is the night of the Sunset organ recital over CPCT, and Edward Parsons, widely-known as the "Sunset Organist," will entertain a large number of radio listeners with a varied programme of organ music. This evening's hour with the Sunset Broadcasters over Victoria's radio station will be opened with Henry Smart's "Postlude in D," which will be followed by a fantasia on "The Mariners Hymn," by Lou. "Walther's Prize Song," from Richard Wagner's opera, "Der Meistersinger" will also be rendered, as well as Lemare's "Andantino in D Flat." Franz Liszt's portentously effective "Ave Maria" will be enjoyed by radio enthusiasts this evening, and will preceed "The Procession to the Minster," from "Lohengrin," by Wagner. Sir Edward Elgar's "Idylle" and Lemmens' "March Pontifical" will round out another enjoyable weekly Sunset Organ recital.

At 11 o'clock CPCT will again be on the air, and an hour of the latest dance music will be broadcast from the dance orchestra, will be enjoyed during this hour, and Victoria's radio broadcasting station, CPCT, will be silent soon after the zero hour.

Her father—Are you quite certain you can support a family properly?

Cautious Suitor—How many of you are there?

IN THE SHOW WINDOWS OF THE EMPIRE you'll see Yardley's Old English Lavender Soap. The Luxury Soap that has preserved the loveliness of countless complexions in the century and a half since its luxurious touch first delighted lovely women.

Its perfect purity cleanses so delicately and so thoroughly . . . refines the skin so delightfully. And its lovable fragrance lingers long after use.

YARDLEY'S
Old English
LAVENDER SOAP
SINCE 1770.

At per box of 3 here cakes at all best druggists and department stores. Prices uniform throughout Canada.

YARDLEY, 8 New Bond St., London, England
CANADA: 258-262, Adelaide Street W., Toronto 2, Ont. U.S.A. 452, Fifth Avenue, New York.

The "SPA" of Canada

"Here's The Place for Happiest Vacations!"

STEP into your car next Saturday afternoon . . . drive north, just a few hours and you're here at Harrison. Harrison Hot Springs Hotel stands in the shadow of soaring mountains, beside the bluest lake you've ever seen . . . primeval forests all about you . . . bridle paths . . . shady trails . . . golf, tennis, fishing, shooting, mountaineering.

And at the end of the day's sport, back through the twilight hush to the welcome of Harrison's comfortable lounge . . . a blazing fireplace . . . a dining room like a metropolitan hotel . . . a cosy bedroom.

All these pleasures, and what's more . . . Harrison's famed medicinal springs of radioactive waters . . . a big indoor hot springs swimming pool. Or, if you prefer, bathe in hot springs water in your private bathroom. Drink a sparkling glass of hot springs water on waking each morning . . . enjoy directed exercises, massage . . . new vitality for you from nature's health-giving waters. Come up this week end.

Rates are from $6.00 per day . . . $35.00 per week. Attractive plan, 4 days for description booklet. Reservations from your tourist agency, hotel, motor clubs or railway bureau.

Canadian National and Pacific lines, fishing tackle and all other sport equipment; outfits and daily deposit when arriving part of your itinerary outfit.

Harrison Hot Springs
HOTEL
Harrison Hot Springs B.C.

THOUSANDS OF REMNANTS

On Sale on the Bargain Highway Today

HALF PRICE

Useful Lengths of Silks, Dress Goods, Wash Fabrics, Rayons, Voiles, Flannelettes, Cottons, Curtain Nets, Draperies, Linings, Etc.—All at Half Price.

—Bargain Highway, Lower Main Floor

Week-End Money-Saving Values on the Bargain Highway

Women's Summer Hats, Value $5.75, for $1.98
Stylish Hats of pliable straws, fancy braids and mohairs: close-fitting or larger brims. All popular shades. $1.98

Women's Hats, Values to $7.75, for $2.98
A great variety of Summer Millinery—soft straws, mohairs, silks and fancy braids; all popular colors and color combinations $2.98

Women's Spun Silk Dresses $3.98
Dresses with long or short sleeves, piped with contrasting shades. Straight lines with front pleats. Shades are sky, saxe, orchid, peach, rose, apricot, Nile green, sand and white.

Women's Rayon Silk Dresses. Each $3.98
Dresses with long sleeves, patterned with floral designs, trimmed with self colors and in all the wanted shades. All sizes $3.98

Women's Broadcloth Smocks On Sale, Each 98c
Single breasted style, with two pockets; ideal for business wear. All colors. Each 98c

Women's Cretonne Smocks On Sale, Each $1.95
Shown in a full range of floral and conventional designs. All sizes $1.95

Women's Crepe Nightgowns. Each $1.25
Lace-trimmed or tailored styles; short sleeves and low neck; flesh, peach, Nile, maize, sky, orchid, apricot and white. Price $1.25

Women's Rayon Silk Underwear. A Garment 69c
Bloomers in regulation style, with double gusset. Vests with opera tops. Dainty colors and a full range of sizes. Price 69c

Women's Fine Silk Rayon Underwear. A Garment 89c
Bloomers and Robettes, some lace-trimmed; vests with opera tops, plain or lace-trimmed. All shades and sizes. Price 89c

Women's Sweaters. On Sale for $1.98
Wool and silk and wool; pull-over style with Crewe or V necks; plain or fancy stripes. A row of shades. Each, $1.98

Women's House Dresses. On Sale, Each $1.25
Dresses of good quality prints, trimmed with contrasting colors. Floral designs. All shades. Sizes 34 to 44.

Women's Porch Dresses. On Sale, Each $1.95
Neat-fitting Dresses of striped voile and fine prints. Choice floral designs; trimmed with contrasting materials and organdie. Each $1.95

Girls' Pantie Dresses and Rompers 75c
Made of excellent grade materials, with smocking and medallion trimming. A range of colors. For the ages of 2 to 5 years 75c

Women's House Aprons
98c and $1.25
Aprons of fancy prints and embroidered broadcloth, slip-on styles and two-piece effects, with side ties. All shades and designs ..... 98c and $1.25

Women's White Flannelette Nightgowns
98c and $1.25
Gowns with short sleeves and sound neck; also long sleeves and high neck. Small, medium and large sizes.

Girls' Dresses
98c and $1.25
Print and Gingham Dresses, plain shades; check of floral designs. Ideal for holiday wear.

—Bargain Highway, Lower Main Floor

Shoes for the Holiday
Featured on the Bargain Highway

Women's Tennis Shoes in white, fawn, tan or black. Fleet Foot, crepe rubber soles. A pair $1.25

Women's White Outing Shoes with green or red trimmings and crepe rubber soles. A pair $1.95

Women's Sport Oxfords with red, green, fawn or blue trimmings. Extra weight rubber soles and heels. A pair $2.95

Children's Fleet Foot Sandals or straps with genuine crepe rubber soles. In tan, fawn or white. A pair 95c

Women's and Children's Bathing Sandals in red, blue, green and black. Women's sizes, a pair 75c
Children's sizes, a pair ..... 65c and 55c

Children's Running Shoes in tan or fawn Oxford style. A pair 95c

Boys' Crepe-Sole Running Shoes, Fleet Foot. Boots, a pair $1.35
Oxfords, a pair $1.25

—Bargain Highway, Lower Main Floor

DAVID SPENCER LIMITED

The Treasure House of Martin Hews

—By E. PHILLIPS OPPENHEIM—

CHAPTER XXI

The lights blazed on again. The secretary was on his back on the carpet. He rose, trembling with agitation.

"This is extraordinary behavior inspector," he exclaimed. "I shall telephone headquarters at once."

"You will probably save me the trouble of doing so in a few minutes," Bloor rejoined calmly. "Now, if you're a sensible man, you'll answer my questions. What is your name?"

"Cranford."

"That's a lie to begin with," Bloor rapped out. "Your name is Ernest Rees. You were liable for prosecution two years ago in the Mesnor case, but we let the matter hang over."

"Not another word, sir," the man begged in a completely altered tone. "What do you want me to do?"

"Answer my questions. How long have you been here?"

"Seven months."

"Was it through Mr. Leopold you got the post?"

"Yes."

"Now, listen. Why is there a control here under my chair, turning out every light in the room and another to switch them on again?"

"It was there when I came, sir. They use it to get rid of anyone they don't want in the club."

"How is that managed?"

"Dope, sir, I believe. I can't explain. I am always sent out of the room when that sort of thing is on."

"It was used last night when Major Owston came in?"

"I believe so, sir."

"Do you know by whose orders?"

"By Mr. Leopold's, sir. He is a member of the committee."

"There was another man here last night, who sat at this desk and she dealt with Major Owston. Who was he?"

The man was shaking in every limb.

"I don't know."

"You don't know his name?"

"No, sir. When he comes I am sent away in a little office behind."

"How often does he come?"

"About once every ten days, sir."

"Was it he who took the young lady who was with Major Owston away from here last night?"

"I don't know," was the reply. "They don't trust me here. Whatever goes on here, sir, I'm not in it—I swear I'm not."

"I don't want to be hard on you, Rees," Bloor said. "Honestly, I'm inclined to believe you, but this man who comes every ten days—you could describe him, perhaps."

"I would if I could, sir," the secretary answered fervently. "I can assure you, Mr. Bloor, there's nothing I wouldn't do to serve you."

"Very well, then," Bloor said, "don't flatter yourself. So long as your sympathies are in the right quarter, we don't want to hustle you. This little visit may turn out to your advantage. Now tell me why you find it difficult to describe this person."

The change in Rees was amazing. A few minutes ago he had seemed on the point of hysteria. Now he was calm. The detective's diplomacy had done its work.

"Mr. Bloor," he said, "I'll tell you the truth. That gentleman comes here about once in ten days, but unless you were within a few yards of him, unless you heard him speak, as I have done, unless you saw him in here with Mr Leopold or in the retiring-room behind—next door on the left, sir—I swear that you wouldn't recognise him from one time to another. He comes here in disguise, sir."

"Wait one moment," Bloor enjoined. "You spoke of a retiring-room. What does he use that for?"

"Supper parties with ladies, sir, generally," was the reply. It has a private exit."

"Did he take supper there last night?"

"He may have, sir. I was sent off immediately Major Owston arrived."

"Very well. Now you think he comes here in disguise, yet you always recognise him."

"I've recognised him once or twice, sir," the secretary admitted, "but it's my belief that he's been here dozens of times when I haven't. He's not so careful about me, because he knows that I'm on the brink of trouble all the time. He knows you people still have one up against me."

"You can consider that written off, Rees," Bloor promised him. "You are behaving like a white man tonight. Can you tell us anything about the disappearance of Miss Rasiter last night?"

"Not a thing. They sent me all the way to the Midland, and I didn't get back till it was over."

"You saw the man we are inquiring about last night?"

"I saw him come in."

"Describe him as he seemed to you then."

"Well, he was a little above medium height—slim, just the sort of figure the young gentlemen try to give themselves nowadays."

"Would you know him again, if you saw him?"

"If I saw him again in the same make-up, I would, sir."

"What name does he go by here?"

"Rather a ridiculous one, sir—Polly Harten. If word comes in that Polly Harten is going to be in the club any particular night, everything is a little altered. We have extra men on duty. We send away some of the waiters. Supper is laid in the retiring-room."

"I see," Mr. Bloor murmured. "Does he ever come two nights following?"

"I have known him do it."

"You haven't had any word of his coming tonight?"

"None at all."

Bloor was silent for several moments.

"Rees," he said, this mysterious patron of the place is wanted badly that we will pay a reward of five hundred pounds—I think it might even be made more. Can you help?"

"Once more the man was back in a state of abject terror.

"Inspector," he begged, "don't ask me any more about him. There was the head waiter here before Guido. He got talking to a private detective employed by some gentleman down in the country. He came to me saying how he was going to make five hundred pounds with just the wave of his arm. The next day they found him dead. The questions you ask me I have to answer, but I can't do more, sir."

There was the sound of footsteps outside. The door was thrown open. Mr. Leopold stood upon the threshold.

"Hullo, Owston!" he stammered. "How did you get here?"

"I brought him in," Bloor acknowledged, rising. "Do you happen to be a member of the committee, sir?"

"I am."

Bloor continued, in a conciliatory tone: "I wanted to ask you a question about the young lady you were kind enough to see into a taxi last night. Her friends have communicated with Scotland Yard. She has not returned yet to Claridge's Hotel, where she was staying, and the last place she was seen was here."

"But who are you?"

Detective Inspector Bloor, of Scotland Yard."

Mr. Leopold turned angrily towards me.

"I thought it was understood," he said. "That such inquiries as were made should be made through me as representing the club."

"Major Owston is blameless," Bloor put in quickly. "I called for him in accordance with instructions received tonight, and asked him to accompany me here."

"Then I should like to know who is behind all this disturbance," Mr Leopold protested. "There are a dozen people who will tell you that Miss Rasiter left here alone in a taxicab within a few minutes of Major Owston's removal. That ends our connection with the matter. I resent this visit of the police."

"Surely you cannot object to the young lady's people placing the matter in our hands," said Bloor.

"The young lady's people?" Mr Leopold repeated. "Do I take it that you are acting for Mr. Martin Hews?"

"Don't know the gentleman, sir. We are instructed by Claridge's Hotel."

Mr. Leopold appeared to be slightly reassured.

"I have a guest outside," he confided. "I will take her to the restaurant and join you again."

He disappeared, and Bloor turned to Rees.

"Give me your keys," he ordered.

The man handed them to him.

"Now hurry off. Get into my taxi, drive to Scotland Yard, and wait there for me. I'll send you home afterwards. If anyone stops you outside, say 'Appin'."

Bloor turned to me.

"Step outside quickly," he ordered. "Call over the newsboy. Tell him to pass word to the others that on no account is anyone to leave the place."

I hurried out and exchanged my errand. I had barely made my report when Leopold reappeared. A moment later the telephone rung. Leopold sprang towards it. Bloor brushed him aside and took off the receiver himself.

"The Blue Salon," he said. "Who is speaking?"

I gasped in surprise. Bloor's imitation of the secretary's voice was wonderful. Nevertheless, there was a pause.

"Perfectly all right," Bloor said presently. "When? . . . Yes." Bloor hung up the receiver and looked speculatively at Mr. Leopold.

"I wonder," he murmured, "whether there is such a person as Polly Harten?"

Leopold moistened his lips.

"You will find her name on the books of the club," he answered.

"Then, if she is a member, Why does someone ask in a mean voice if it will be all right for her to come here tonight? I should like to see Polly Harten."

An ugly smile broke upon Mr. Leopold's lips.

"I don't think you would," he declared.

(To be continued)

(Copyright, 1929, North American Newspaper Alliance and Metropolitan Newspaper Service.)

Jenkins never lost an opportunity of displaying his knowledge of the ways of society. He once refused an invitation as follows.

"Mr J. J. Jenkins declines with pleasure Mrs. A——'s invitation for the 19th, and thanks her extremely for having given him the opportunity of doing so."

SO MUCH BETTER

THAT'S what you'll say when you taste Kellogg's Pep Bran Flakes. They have a more appetizing crispness plus the famous flavor only PEP can give.

Healthful! You get the nourishment of the wheat, just enough bran to be mildly laxative. Serve with milk or cream. Sold only in the red-and-green package. Made by Kellogg in London, Ont.

Kellogg's

PEP BRAN FLAKES

BETTER BRAN FLAKES

New Styles in Holiday Attire

SPORTS DRESSES
Of Spun Silk For Holiday Wear

Dresses in a number of styles, with sleeves or sleeveless. Shades white, blue and green. Exceptional values, each.... $7.95

Spun Silk Dresses with front pleats, turn-down collars and long sleeves. Very attractively finished with pintucks and buttons. Shades are white, green, peach and blue.
Priced at $12.90
—Mantle Dept., 1st Floor

Women's Silk Hose

Seamless Silk Hose with narrowed feet and ankles and well reinforced wearing parts. Shades are teatone, chaire, grain, platinum, rose taupe, streetone, chateau, patio, white, hoggar, cedar, black and French nude. A pair ..... 59¢

Semi-Fashioned Silk Hose with hemmed tops and square heels. In chalet, chaire, hoggar, patio, platinum, luminous, sonata, white, grain, chateau, naturelle and black. A pair.. 98¢
—Main Floor

Holiday Footwear

Women's All-White Kid Shoes, featuring smart centre buckle style, with one or two straps. Cuban heels. Sizes AA to C
$7.50 Pair

Women's Vogue and Pedigo-Strap Slippers and d'Orsay Pumps. Shown in white kid, with Cuban or Spanish heels.
$9.00, $10.00 and $11.00 Pair

Women's Deauville Sandals again in stock in all sizes. White and two-tone effects. Widths AA to C.
$8.00 and $9.00 Pair

Women's Imported Bathing Sandals of porous all-crepe rubber, in many new and novel designs and colorings.
$1.00, $1.25 and $1.50 Pair

Women's Golf Oxfords with rubber soles, in black and white calf with black and white non-slip rubber soles.
$7.50 Pair

Women's Golf Oxfords in blonde calf with lizard trimming and all tan calf and gro-cord non-slip rubber or crepe rubber soles.
$7.00 Pair

Better-Grade Fleet Foot White Tennis Shoes, double weight and crepe soles.
$1.45 Pair

White Sports Oxfords with extra weight crepe soles, with sponge rubber inner sole. Laced to the toe style. Fleet Foot.
$2.25 Pair
—Women's Shoes, 1st Floor

Women's Sports Hose

Women's Wool Tennis Socks in white with plain or fancy colored cuffs. Ideal for all outdoor sports. A pair ..... 98¢

Out-Size Fine Lisle Hose for women, full fashioned and with well spliced heels and double soles. In alesan, moonlight, nude and black. A pair.. 75¢

Full-Fashioned Silk and Wool Sports Hose in smart designs and a full range of colors. Priced at, a pair $1.95
—Main Floor

Hats for the Matron
At Half Price

50 Only, Smart Matrons' Hats, no two alike. All with youthful lines and a various fittings and a good choice of style. Trimmings vary, and may be ribbon, flat velvet flowers or fancy straw braids, etc.
Each $3.95
—Millinery, 1st Floor

For Men's Holiday Wear
Fine Broadcloth Shirts

Broadcloth Outing Shirts with collar attached; stripes or plain colors $1.50

Broadcloth Shirts with separate collars; plain and fancy stripes $1.50

Broadcloth Shirts with open, free neck; pocket and band cuffs; plain shades and white $1.75

Tooke Brand White Broadcloth Shirts, open neck style, at $2.50

Arrow and Forsyth Brands, in plain shades or fancy stripes; collars separate or attached ... $1.95 to $4.50
—Men's Furnishings, Main Floor

Children's Hosiery

Silk and Lisle Half and Three-Quarter Socks, in plain shades of sky blue, sand, pink, camel, pablo, helio, champagne, shell, Airedale, apricot, pearl blush and white. A pair ..... 39¢ and 49¢

Misses' Silk and Lisle Sports Hose, full length and in smart overcheck designs. Shades are bran and white, honeydew and white, moonlight and topaz and castor and white. A pair ..... 69¢

Children's Wool Golf Hose in smart heather mixtures, with neat turn-over tops. Light and medium weights. Sizes 7 to 10½. A pair ..... 59¢

Fine Lisle Golf Hose in medium ribbed effects with smart cuff tops. In brown, fawn, grey, white and black. A pair ..... 79¢
—Lower Main Floor

Women's Sweaters
For Holiday Wear

Sweaters of Silk and Wool, in pull-over style, with collars or V neck. Fancy weaves in a good range of colors, including camel, white, canary, surf, powder, flesh and scarlet.
Each $2.95

Pull-Overs of Silk and Wool in plain or fancy weaves; made with V necks and close-fitting hand at base. In canary, jade, flesh or lemon. Small sizes only. Each $4.50

Fine All-Wool Imported Pull-Overs, made with neat-fitting Bramley collars and two pockets at base. In white with narrow stripe of blue or gold around collars, cuffs and base. Each $6.90
—Sweaters, 1st Floor

Holiday Handkerchiefs and Ties for Men

Beltex Rayon Silk-Finish Colored Handkerchiefs, with colored or fancy borders ..... 35¢
Or ..... 3 for $1.00

Silk Ties in latest colors and patterns ..... 69¢, $1.00 and $1.50

Bow Ties in plain or fancy colors. The new long-end shape ..... 50¢
—Men's Furnishings, Main Floor

RAYON LINGERIE
For the Vacationist

Harvey Nightgowns of lovely quality rayon silk, in tailored and modernistic effects. Shown in pastel tints such as Nile, sunni, mauve, apricot and peach. Small, medium and large sizes. Each $3.75

Beautiful Quality Rayon Vests, trimmed with italian cutwork. In Nile, peach, sunni, apricot and orchid. $1.75

Rayon Bolettes to match, made with band at knee or elastic. A pair $2.75
—Whitewear, 1st Floor

HAMMOCK COUCHES

Couch with fully upholstered reclining back, link-fabric spring seat with felt cushion, adjustable headrest; complete with stand and canopy; upholstered with fine quality awning $49.75

Hammock Couch with adjustable back and headrest, felt cushion, link-fabric spring, and complete with stand and canopy of brown awning stripe $32.50
—Draperies, 2nd Floor

MEN'S BELTS AND BRACES

Rayon Silk Braces, with wide-or narrow web. A pair, 75¢ and $1.00

Fancy and Plain Leather Belts, with tongue or adjustable initial buckle; various colors ..... 75¢ to $3.00

Elastic Arm Bands, a pair ..... 35¢
—Men's Furnishings, Main Floor

Children's Pyjamas and Nightgowns
For Summer Wear

One-piece styles in Children's Cotton Crepe or Broadcloth Pyjamas. In pink, blue, peach and green, in nursery designs. Sizes 2 to 6 years. A suit, 95¢

Striped Broadcloth Pyjamas in two-piece styles, in rose and white or blue and white. Sizes 6 to 16 years. A suit $1.50

Striped Broadcloth Pyjamas in fancy colors and two-piece styles. Shown in mauves, blues and sands, and trimmed with frogs. Sizes 8 to 16 years. A suit $1.95

Children's Cotton Crepe Nightgowns, trimmed with contrasting piping at neck and sleeves. A good variety of shades. Sizes 6 to 14 years. Each ..... 95¢
—Children's Wear, 1st Floor

Books for Camp or Vacation

Handy Size Volumes for the Pocket

The Travellers Library is a series of books of attractive appearance. The books are of well-known authors and bound in sizes easily carried in the pocket. Each, $1.00

The Modern Library includes many titles you have wanted to read, and are now offered you through the Modern series at a moderate price. Each $1.00

A collection of modern stories by best modern authors. Each $1.00

Paper-Backed Novels at, each ..... 25¢
5 for $1.00
—Books, Lower Main Floor

MEN'S SUITS
Of Fine English Worsteds and Blue Serges

$22.50

Well Tailored Silk Lined Suits of excellent grade materials. Newest styles and colorings, including pencil stripes, herringbones, diamond weaves and fancy mixtures. An opportunity to get a neat fitting suit of fine appearance for $22.50
—Men's Clothing, Main Floor

Cushions and Cushion Covers

Cushion Covers in fancy floral and futuristic designs and gay bright colorings. Each ..... 49¢

Fancy Cushions, well filled and smartly covered in light or dark chintz, panelled in plain-color sateen. Each ..... 69¢
—Drapery, Main Floor

MEN'S BLAZERS

All-Wool Blazers for men's outing wear in stripes or plain blue.
$5.75
—Men's Clothing, Main Floor

DAVID SPENCER LIMITED

Store Hours: 9 A.M. to 6 P.M.; Wednesday, 1 P.M.; Saturday, 6 P.M.